GUERNSEY
BREEDERS' JOURNAL

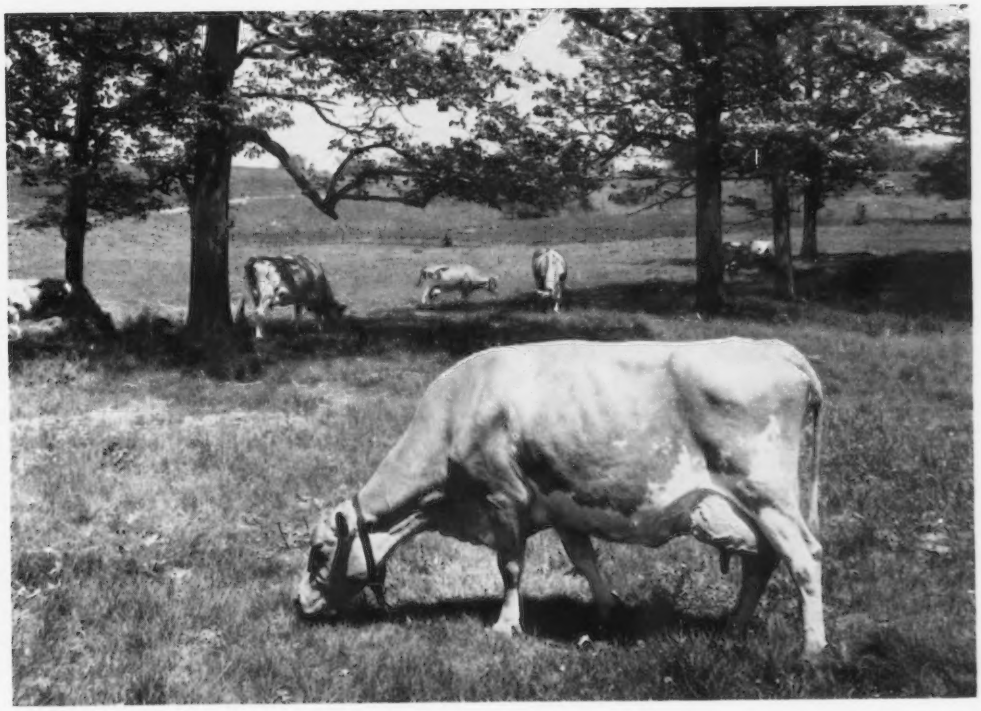

September 7
1965

DEDICATED TO BREED PROGRESS

GOLDEN GUERNSEY MILK PRODUCTS

FOREMOST GUERNSEYS

Foremost Footprint

Foremost in Name and Breeding Fame

CONSIGNING

A VG Cow Bred to ★ Jolly Vern ★

A Bred Heifer Due to Happy Neptune

Langwater Foremost

2nd CORN BELT GUERNSEY CLASSIC, FAIRGROUNDS, NEVADA, IOWA, SATURDAY, SEPTEMBER 25

FOREMOST HAPPY M. MARJORIE (Vacc.)

Dropped March 31, 1960
Very Good '63 (86) '65 (87.5)
Very Good Mammary System, Excellent Dairy Character
10510—454—Sr2HIR—305—2x
11403—509—Sr3HIR—305—2x
11415—501—Sr4HIR—305—2x (pending)

Sire: **LushAcres Hermes' Happy Fella,** 38 daus., 68 rec. av. 10806—4.7%—504 (M.E.—305—2x), 31 cl. av. 83.3%.

Dam: **Foremost Missourian Marjorie**
5 records include:
12084—543—Jr2HIR—365—2x
12703—585—Jr3HIR—365—2x

Happy M. Marjorie, large, showy, good uddered and dairy, is due with her fourth calf October 10, 1965, to the service of the GOLD ★ SIRE, **McDonald Farms Jolly Vern.** She leaves a very nice bred heifer and an open heifer in the herd.

FOREMOST HERMES' QUALINA (Vacc.)

Dropped August 22, 1963

Due October 28, 1965 to **Foremost Happy Neptune,** our good Happy Fella son of Jolly Sarella (below).

Sire: **Northern Hermes' Emory** ($3,500), half-brother to Happy Fella, both being sons of Northern F. Hermes, 81 daus., 174 rec. av. 10269—5.0%—517 (M.E. —305—2x), 46 cl. av. 84.2%.

Dam: **Foremost Missourian Qualina** (VG '63)
7 records include:
9120—410—Jr2HIR—299—2x
11727—518—Jr3HIR—339—2x
14103—604—Jr4HIR—365—2x
12728—487—5HIR—335—2x

Also dam of Foremost Supero Qualina ($1,950), second high female, Midwest Sale, 1959.

Paternal Sister to HAPPY M. MARJORIE and Happy Neptune, Service Sire of HERMES' QUALINA

A Daughter of HAPPY M. MARJORIE'S Service Sire

Foremost Happy J. Rose
Excellent '62 '63 '64
11410—520—Jr2DHIR—305—2x
13070—602—Jr3DHIR—305—2x
14580—663—Jr4DHIR—305—2x
Sold in 1962 for $2,700
1st 3-year-old, Wis., 1963

McDonald Farms Jolly Sarella
Excellent 3 times
12833—668—Jr2—365C—3x
10045—530—Jr3—305C—2x
10717—549—Sr4HIR—305—2x
10718—580—5HIR—305—2x
Res. A-A 3-Year-Old, 1956
Sold in 1959 for $6,100

Dam of HERMES' QUALINA'S Service Sire—also Half-Sister to HAPPY M. MARJORIE'S Service Sire

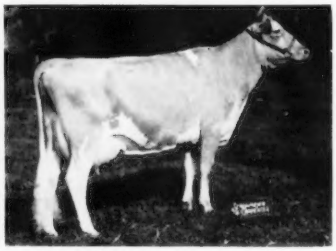

Paternal Granddam of HERMES' QUALINA

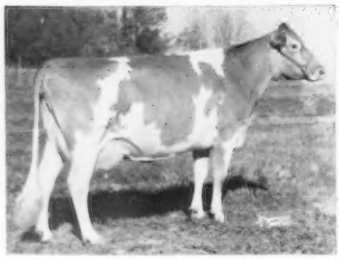

Spar Hill Baguette, Excellent 4 times. 15180—778—Jr4HIR—318—2x, 16375—809 —5HIR—365—2x. **A-A 3-Year-Old, 1961, Res. A-A, 1962, 1963, 1964.** Sold in 1962 for $6,500. Her unborn calf, if a bull, sold at The Guernsey Sale for $5,200.

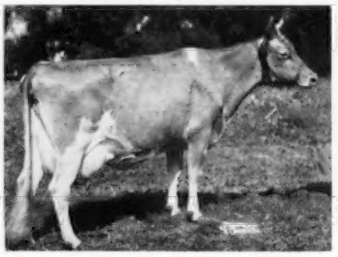

Hill Girt Emory's Lela, Very Good '59 '60. 5 records include: 14853—*911—Sr3 —365C—2x. 15600—881—6yrs—365—2x. Sold in 1959 for $2,500. 1 tested daughter, Northern A. Lydia (VG '62 '64). 16859—*903—Sr3—365—2x, 18126—1062—5yrs—365—2x.

Maternal Great Granddam of HERMES' QUALINA

Foremost Footprint's Quality, Excellent '57 '63. 19 years old in August. **Liebers Trophy winner, 1963.** 17533—889—Jr4—365C—3x. 19514—979—5yrs—365—3x. 16369—720—11HIR—365—2x. **Production to date, 169,112 milk, 7,919 fat.** Granddaughter of Foremost Quantity (E), Liebers Trophy Winner, 1952.

Foremost-Bred Bulls Are Doing Well In Top A.I. Units As Well As In Leading Herds Across The Country. ADD FOREMOST BLOOD TO YOUR BREEDING PROGRAM.

FOREMOST GUERNSEYS

Department of Dairy Husbandry, University of Missouri, Columbia, Missouri — Telephone GIbson 9-9141
Farm located on Highway 40, eight miles west of Columbia
Address correspondence to Foremost Farm, R.R. 3, Columbia, Missouri
Telephones — Farm Office: GIbson 2-6276 — Supt.'s Residence: GIbson 2-5251

L. R. RAINEY, Superintendent — J. E. EDMONSON, Dept. Chairman — A. C. RAGSDALE, Professor Emeritus — BRYAN LAIL, Herdsman

Francis X. Chapman

Accepts Position As Secretary-Treasurer of The American Guernsey Cattle Club

Francis X. Chapman

At a meeting of the Board of Directors, held in Chicago, Ill., on July 30, Francis X. Chapman was selected as the new Secretary-Treasurer of The American Guernsey Cattle Club.

Mr. Chapman, age 39, has been associated with the dairy industry for the past 19 years. His training and experience in the educational field of science and business administration, coupled with 13 years of actual management, training and experience, that includes all aspects of sales, advertising, promotion, and public and civic community relations, gives him a well-rounded background for his new position.

He attended Gonzaga High School, Washington, D. C., served as a Cadet in the U. S. Maritime Academy from 1944 to 1946, with Sea duty in the Southwest and Western Pacific. From 1946 to 1950 he attended The University of Maryland, College Park, Md., and received a B.S. degree in Dairy Science. While at the University of Maryland he worked in the Dairy Department plant and farm, and spent two summers working with cattle breeders and another summer working in a milk plant. He received his business administration training at The Johns Hopkins University (McCoy College), Baltimore, Md., and attended The Milk Industry Foundation training course, Washington, D. C.

Following his graduation from the University of Maryland in 1950, he took a position with Mt. Ararat Farms, Port Deposit, Maryland. Mt. Ararat is owned by Frank D. Brown, Jr., a member of the Board of Directors and 2nd Vice-President of The American Guernsey Cattle Club, and Chairman of the Golden Guernsey Committee. He remained at Mt. Ararat until 1960, and from 1953 on he served as Assistant Manager.

In 1960, he accepted a position as General Manager of Hawthorn-Mellody Farms Dairy, Bowling Green, Ohio, a position which he held until the present time. In this capacity he was directly responsible for sales and activities related to sales. He supervised sales manager and directed all programs with supermarkets and independents; developed sales policies for the branch, and coordinated the program of production with all branches served. Mr. Chapman had direct supervision of plant manager of a plant producing three million gallons of ice cream and an additional one half million gallons of mix.

In addition to his management and administrative experience, Mr. Chapman participated in many civic, community and industry activities. He was a member of the Committee for United Fund Development in Wood County, Ohio; a member of the Church Choir, Perrysburg, Ohio, for three years; director of Cecil County, Md., Community Chest; temporary Chairman of Cecil County University of Maryland Alumni Association; President of Parish Men's Club, Perryville, Md.; Chairman of Knights of Columbus Fraternal Activities, Rossford, Ohio; Editor of Knights of Columbus newspaper, Perryville, Md., and a member of Chamber of Commerce, Toledo and Bowling Green, Ohio.

In 1962, Mr. Chapman served as chairman of the ice cream program at the Ohio State Dairy Industry Conference. In 1963, he was speaker at the University of Maryland Ice Cream Conference and at the Ohio State Dairy Industry Conference. He was a member of the Maumee Valley Dairy Technology Society and the Ohio Dairy Products Association.

Mr. Chapman, his wife, and their six children, have recently moved from Perrysburg, Ohio, to Peterborough, N. H., and he has now actively taken over the management of the Home Office. Guernsey breeders across the nation and leaders in the dairy industry join us in wishing Francis and his family happiness and success in their new home and work.

Chat . . .

William Bliss, president of the Vermont G. B. A., and Howard Varney, chairman of the sale committee, announce that the 41st Vermont Guernsey and Surplus Heifer Sale, scheduled for September 25 at Rutland, has been cancelled. After 40 consecutive years of holding the sale, it was a difficult decision to make, but the severe drought conditions in the State, and a shortage of feed and cattle, left no choice.

After 21 years, Carroll E. Eby has retired as herd manager at Franchester Farms, West Salem, Ohio, owned by Charles B. Bolton, and is now residing in nearby Lodi. Wayne McLaughlin, who has been with Franchester since 1951, is the new herd manager. Mr. Eby will be consultant and continue his close association.

L. C. Langford, Hermitage View Farm, Old Hickory, Tenn., was a recent visitor at the Peterborough office, accompanied by a friend, J. E. Part, Forest Lake, Minnesota.

CHEDCO FARM

GOOD BYE AND GOOD LUCK SALLY!

We surely hate to see you leave but know you will be appreciated in your new home and we look forward to hearing about your further accomplishments.

"SALLY"

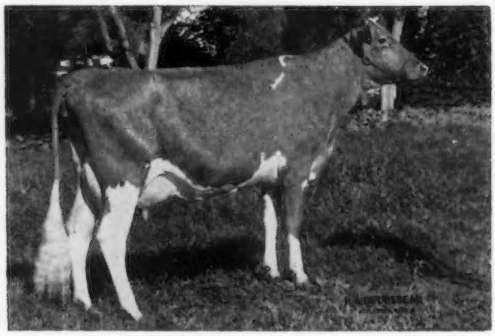

CHEDCO ACTOR'S SALLY, E 92 in '63, 93.5 in '65
11087—605—2-2HIR—305—2x
11308—687—3-2HIR—300—2x (pending)
Sire: **Fairlawn Blanche's Actor**
Dam: **Chedco Princess Sally**
11000—589—4-1—305—2x

Sally was purchased by Charles Bolton for Franchester Farm, West Salem, Ohio, in early July and left Chedco with her "Flash" heifer calf on August 9.

Sally is one of the best young cows we have ever bred or worked with. She was Grand Champion Cow at our recent New England—New York Judging School, and her Nugget daughter, Chedco's Sarah, was 1st Calf and Junior Champion Female. Sarah is one of the best calves we have seen. We hope she will fill the gap left by **Sally** leaving.

We are consigning **CHEDCO NUGGET'S HEATHER,** a real nice senior yearling, to the **Pennsylvania State Sale** on **September 14.** She is out of Chedco Actor's Sweet Fern, E '63, VG '65, 10472—604—Sr2HIR—305—2x, retest, 7203—383—4-6HIR in 139 days—2x. HEATHER is due November 4 to Norgert's Royal Nance.

Plan to attend the Sale and the All-American Show the following day.

REMEMBER, we are now easy to reach — just a short distance off Route 495 at the Berlin Exit.

C. E. COTTING, Owner
50 Federal Street, Boston, Mass.
DR. E. B. HOPPER, Consultant
Chedco Farm, Berlin, Mass.

Federal Accredited No. 100024
State Bang's Free No. 20
ANDREW C. WARNER, Herd Manager
Telephone: Berlin, Terminal 8-2861
Area Code 617

ROUTE 62
BERLIN, MASS.
ROLAND B. PLUMMER, Herdsman
Telephone: Berlin, Terminal 8-2445

Index of Advertisers

Angstman Guernsey Farm — Minn. 348
Badger Breeders Cooperative — Wis. 344
Badger Breeders Cooperative Show Window Sale — Wis. 344
Berning Dispersal, Harry — Minn. 348
Blakeford Farm — Md. 380
Boe Ridge Farm — Iowa 359
Bonanza — Idaho 343
Box 15 340
Chedco Farm — Mass. 310
Coldsprings Farm — Pa. 378
Corn Belt Classic Guernsey Sale — Iowa .... II Cover, 348, 349, 359
Curtiss Breeding Service — Ill. 341
Delaware, Univ. of — Del. 379
Elkhart Co. Guernsey Sale — Ind. 352, 353, 356, 358
Elmarlo Farm — Ind. 358
Elmwood Farm — Iowa 359
Erwin, Francis K. — N. H. 340
Fearing Mfg. Co. — Minn. 340
Fish, Louis — N. Y. 357
Foremost Guernseys — Mo. ..... II Cover
Franchester Farms — Ohio 345
Gayoso View Farm — Miss. ..... III Cover
Granger Sales Co. — Conn. 340
Great Elm Farm, Inc. — N. H. 377
Great Northern Classic — Wis. 348, 350, 362
Green Meadow Sale — Md. 363
Guernsey Breeders' Journal — N. H. 317
Gwynllan Farm Dispersal — Pa. 342
Hay-Tot Farm — Mass. 340
Hill Girt Farm — Pa. 380
Ideal Guernsey Farms — N. J. 312
Jo-Be Farm Dispersal — Nebr. 362
Kaymo Guernsey Farm Milking Herd Dispersal — Mo. 342
Lake Central Guernsey Classic Sale — Ind. 346, 347
Lauxmont Farms — Pa. 364, 365
Lauxmont Farms Annual Guernsey Sale — Pa. ..... 364—367
Louisiana Animal Breeders Co-op — La. 351
Maple Leaf Farm — Minn. 350
Margendell Farm Dispersal — Ill. ..... IV Cover
Meadow Springs Farm — Pa. 372
Merryman Co. — Md. .... 363, 366, 367, IV Cover
Metzger Farms — Ind. 353
Missouri G. B. A. — Mo. 342
MWM Color Press, Inc. — Mo. 340
National Dairy Cattle Congress — Iowa 318
Nelson-Dykes Co. — Texas 340
Noba, Inc. — Ohio 351
N. C. G.B.A. & S. C. G.C.C. — S. C. 311
Owen's Place Guernsey Farm — Ind. 358
Peckhurst Farm — N. Y. 359
Peck, William & Willard — N. Y. 357
Pennsylvania G. B. A. — Pa. 342, 360, 361
Pennsylvania State Sale — Pa. .. 310, 359—361, 377—380
Prouty, Dallas — N. Y. 357
Rosendahl Farm — N. Y. 377
Rush Creek Guernsey Farm — Mich. 353
Sanitary Farms Dairies, Inc. — Minn. 362
Squibb & Sons, E. R. — N. Y. 339
Stanton, Douglas — N. Y. 357
Sterling Farms — Pa. 379
Strohmeyer, Jr., H. A. — N. Y. 340
Suneslope Farm — Iowa 350
Terra Vista Farm — Ind. 356
Thorp Sales Corp. — Minn. 348
Tooley, Merritt — N. Y. 357
Transcript Printing Co. — N. H. 340
U Creek Meads — Ind. 356
Van Dervort Studio, The — N. Y. 340
Western Glow Farms, Inc. — Wash. ..... 368—371
Wetmore, Fred C. — Ohio 340
Wisconsin G. B. A. — Wis. 348
Woods, Mort — Okla. 340
Yellow Creek Farm — Ind. 354, 355
Yellow Creek Consignment Sale — Ind. ..... 353—358

"Operation Backlog"

SEVERAL breeders have written the Home Office recently asking if we received applications they mailed two or three months ago. They were concerned because they had not received the registration certificates which usually take two weeks to process.

"Moratorium" and "Backlog" pretty well sum up the reason for these breeders not receiving their papers. To explain further, however, June 1 was the deadline date for mailing applications at the Moratorium rates. During the first four days of June, as many applications were received as are normally received in a 10-week period! Naturally, this has created a backlog of work and has caused several weeks delay in processing papers. We are still working on the applications received during June 1-4. In addition, we are having to process papers received later which breeders have asked us to "rush" for shows or sales. About 25 per cent of the completed certificates being mailed are for "rush" requests, which causes further delay in completing the applications received earlier.

We hope this explanation will be read by those breeders who have become anxious about their papers, and perhaps hesitant about sending in applications for calves approaching 8 months of age. *Do not wait to receive your papers now in our office before sending in applications for any calves close to 8 months old.* Our regular fee schedule is now in effect, and penalty fees will be charged on registration applications received for animals over 8 months old. If the calves are out of cows whose applications are now in our office, just give the name of the dam on the calf's application and refer to the previous transaction when mailing the papers to us.

We will continue to do our very best to reduce the backlog of work as soon as possible. If you need a registration certificate for a show or sale, please let us know the birth date and dam of the animal and the date on which the certificate will be needed. We will give such papers priority in our routine.

MR. AND MRS. M. L. JOHNSON, Clover Leaf Dairy, Monroe, La., recently remodeled their beautiful milk plant. In addition to the plant, the Johnsons have a large herd of Guernseys located just east of Monroe on U. S. Highway 80, and both Mr. and Mrs. Johnson enjoy their Guernseys very much. The production is sold largely as Guernsey Royal in the Monroe market, as well as in the general area. Both Mr. and Mrs. Johnson were employed at Berea College in Kentucky where they first became acquainted with Guernseys. Irwin Stricklin is their farm manager.

NC GBA — We Are In The SALES BUSINESS — SC GCC

We Welcome The **OPPORTUNITY** To **HELP YOU**

PRIVATE TREATY — CONSIGNMENT OR DISPERSALS

If you want to BUY or SELL

CONSULT US . . . .

Mack H. Alman, Secy. & Treas.
P. O. Box 1961 — Spartanburg, S. C.
114 Brookside Rd. — Tel. 582-4879

Second Class postage paid at Peterborough, New Hampshire

Ideal Guernsey Farms

GOLDEN GUERNSEY

BUILDING ☆ FOR ☆ A ☆ CENTURY

THE WORLD'S GREATEST PRODUCING HERD OF PUREBRED GUERNSEYS
NO BUSINESS TRANSACTED ON SUNDAY

The Only 4 Cows In The Breed To Make Over 10,000 Pounds Of Butterfat And The Only Two Cows Of The Breed To Make Over 200,000 Pounds Of Milk

The Queen is Dead

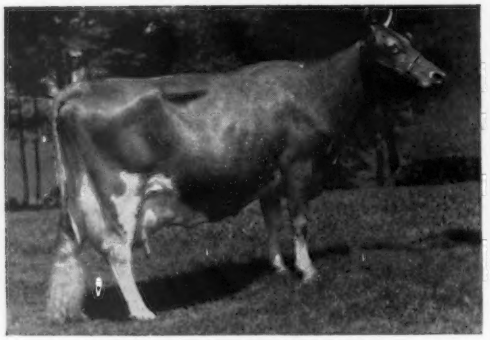

IDEAL'S BEACON'S NORA
Died August 11, 1965
Lifetime Production
225,287 lbs. MILK, 11,740 lbs. FAT, 4,328 days
First for both MILK and FAT

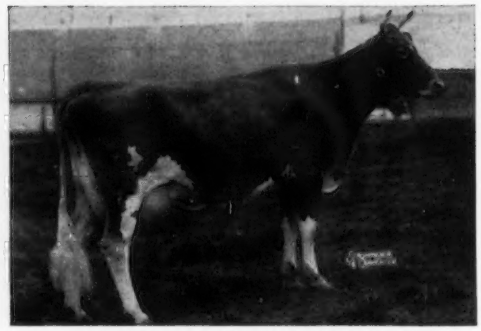

IDEAL'S BEACON'S ROSETTE
Lifetime Production
222,841 lbs. MILK, 10,941 lbs. FAT, 4,656 days
Second for both MILK and FAT

IDEAL'S BEACON'S NINA
Lifetime Production
180,799 lbs. MILK, 10,483 lbs. FAT, 3,931 days
Third for FAT, 8th for MILK

WELCOME LANE'S MARY
Lifetime Production
191,603 lbs. MILK, 10,075 lbs. FAT, 3,650 days
Fourth for FAT, 4th for MILK

ADD IDEAL BLOOD TO YOUR HERD. A Few Young Bulls, Cows And Outstanding Heifers Available — Backed By Generations Of Proved High Production And Pleasing Type.

"IT'S ALL IN THE RECORDS"

Guernsey Dairy Cattle Division
Dr. John Tanis, D.V.M.
Lloyd B. Simmons, Herdsman
Jacob Tanis, Owner

Farm Division, including Angus and Landrace Hogs
Jacob Tanis, Jr., Manager
Emery Castimore, Asst. Manager

IDEAL GUERNSEY FARMS — Augusta-Sussex County-New Jersey

The American Guernsey Cattle Club

OFFICERS AND
BOARD OF DIRECTORS

Greyble L. McFarland, Jr., RD 1, Box 708, Indianapolis, Ind. 46227, President, '70.
Merritt H. Adamson, Camarillo, Calif. 93010, Vice-President, '67.
Frank D. Brown, Jr., Port Deposit, Md. 21904, 2nd Vice-President, '66.
Francis X. Chapman, Secretary-Treasurer.
Kenneth A. Brighton, Attorney.
Robert W. Basse, R. 1, Old Hickory, Tenn. 37138, '69.
Monroe C. Bouton, R. 2, Mount Vernon, Ohio 43050, '68.
Robert S. Davis, R. 1, Kuna, Idaho 83634, '69.
J. B. Guess, III, Box 187, Denmark, S. C. 29042, '67.
Robert H. Lage, R. 3, Davenport, Iowa 52804, '69.
Jack Lively, 11200 Denton Drive, Dallas, Texas 75229, '68.
John Lyman, Middlefield, Conn. 06455, '66.
Gavin W. McKerrow, Pewaukee, Wis. 53072, '66.
Stanley Murphy, R.D. 1, Tully, N. Y. 13159, '70.
W. H. Odlum, Roselle, Ill. 60172, '67.
Jacob Tanis, Augusta, N. J. 07822, '68.
Raymond F. Witmer, R.F.D. 1, Willow Street, Pa. 17584, '70.
(Year indicates Board term expiration.)

ADMINISTRATION

Francis X. Chapman, Secretary-Treasurer.
Lawrence O. Colebank, Administrative Assistant, 1 Circle Hill Drive, Knoxville, Tenn. 37919.
Herbert C. Nichols, Office Manager.
John A. Fitzgerald, Head Mailing and Maintenance.

COMPTROLLER

F. Russell Abbott.

HERD REGISTER

Irving E. Nichols, Director.

PRINTING

Leonard E. Cashion, Director.

PEDIGREES AND CLASSIFICATION

Clarence W. Greenie, Director.
Lawrence O. Colebank, Official Classifier, 1 Circle Hill Drive, Knoxville, Tenn. 37919.
J. McK. Jeter, Asst. Classifier, P. O. Box 394, Zephyrhills, Fla. 33599.

PRODUCTION TESTING

Socrates Kereazis, Director.

IBM

George N. Eastman, Director.

GUERNSEY BREEDERS' JOURNAL

Richard G. Price, Managing Editor and Advertising.
Arlene M. Delaney, Asst. Editorial.

PROMOTION

Bill Maynard, Director.

EXTENSION

Mack H. Alman and Ralph W. Coarsey, P. O. Box 1961, Spartanburg, S. C. 29301. Territory: Alabama, Georgia and North and South Carolina.
Ballard K. Bennett, R.F.D. 5, Box 525A, Texarkana, Texas 75501. Territory: Arkansas, Louisiana, Mississippi, Oklahoma, Tennessee and Texas.
George W. Chambers, 515 S. Lincoln St., Owatonna, Minn. 55060. Territory: Iowa, Kansas, Minnesota, Missouri, Nebraska, North Dakota, South Dakota and Wisconsin.
A. Wendell Fuhriman, Room 1, Thatcher Bldg., Logan, Utah 84321. Territory: Arizona, California, Colorado, New Mexico, Nevada, Southwestern Texas and Utah.
J. McK. Jeter, P. O. Box 394, Zephyrhills, Fla. 33599. Territory: Florida.
David J. Kjome, 1815 Delevan Ave., Lansing, Mich. 48910. Territory: Michigan.
Elmer J. Meadows, Room 302, Corbett Bldg., Portland, Ore. 97204. Territory: Idaho, Montana, Oregon, Washington and Wyoming.
H. Joseph Pendergast, 3 Main St., Cobleskill, N. Y. 12043. Territory: New York.
Roger L. Strack, P. O. Box 176, Chadds Ford, Pa. 19317. Territory: Delaware, District of Columbia, Maryland, New Jersey, Pennsylvania, Virginia and West Virginia.
John R. Wheeler, 67 Auburn St., Auburn, Mass. 01501. Territory: Connecticut, Maine, Massachusetts, New Hampshire, Rhode Island and Vermont.

GUERNSEY BREEDERS' JOURNAL

IN THIS ISSUE
SEPTEMBER 7, 1965

Vol. 116 — No. 5

FEATURE ARTICLES

309 **Francis X. Chapman Accepts Position as Secretary-Treasurer of The American Guernsey Cattle Club**

314 **Buy The Best** – By Richard G. Price

320 **A.I. Comes Of Age** – By Dr. E. S. Harrison

323 **Useful Lessons From DHIA Records** – By C. W. Nibler

324 - 331 **Field Days, Meetings and Shows**

332 **Pacific Northwest Guernsey Classic Fall Sale** – By Elmer J. Meadows

333 **Ohio Promotional Sale**

333 **All-New England Sale** – By John R. Wheeler

333 **Marlea Guernsey Farm Reduction Sale**

333 **Ontario Classic Sale** – By Earl N. Shultz

DEPARTMENT INDEX

311 **Index of Advertisers**

316 **Classification Schedules**

319 **GOLDEN GUERNSEY News**

335 **Class Leaders:**
Manor Nindra, Kerest Fame's Mimi

335, 339 **New Members**

373 **What The Cows Are Doing On Official Test**

THE COVER

Scene at Margendell Farm, with Margendell Noble Deborah in the foreground, owned by Delbert H. Kingston & Sons, Cary, Ill.

Subscription Price: United States, $3.00 per year.
Outside United States, $4.00 per year. Microfilm subscriptions available.

CLOSING DATES FOR ADVERTISING COPY
7th of the month preceding for issue of the 7th.
23rd of the month preceding for issue of the 23rd.
(Each issue is mailed eight days before date of publication)

Published Bi-Weekly on the 7th and 23rd of each month, except issue of December 23rd, by The American Guernsey Cattle Club, 70 Main Street, Peterborough, New Hampshire 03458.

Any address changes should be sent to
Guernsey Breeders' Journal, 70 Main St., Peterborough, N. H. 03458
Telephone: 603-924-3344

BUY THE BEST — THEN CONTINUE TO DEVELOP AND DO SOMETHING WITH YOUR SELECTIONS

THE 40th Guernsey Sale, highest in the series since 1959, affords the setting for an interesting and profitable story on how Guernseys grow in value as they continue to develop and go on to make production records and classify among the tops.

The story begins on April 16, 1960, when Lay Laine Dorian's Christie arrived on the scene at Lay Laine Farm, Astatula, Fla., owned by Carroll L. (Bud) Ward, Jr. John West, herdsman at Lay Laine, had made $200 at the dog track, and he was looking for a good place to invest his money. He went to Bud and asked if he could buy a heifer with the $200 he had to invest. Bud sold John the Mulhocaway Butterfat Dorian yearling, Lay Laine Dorian's Christie, on June 1, 1961. About three years later, *after "Christie" had classified Excellent,* John consigned her to the Southern Quality Guernsey Sale, and she was puchased by Count R. Boyd, III, Sunny Meadows Farm, Springfield, Tenn., for $975. A year later, *after her sire, Mulhocaway Butterfat Dorian, had become a Gold Star Sire, after she had reclassified Excellent, and after making a record of* 20098 *lbs. of milk and* 925 *lbs. of fat, Sr3—DHIR—365—2x, she was resold by Count to H. J. Wasson, Conway, Ark., for* $4,250.

IT PAYS TO TEST — TO CLASSIFY — TO ADVERTISE — TO CONSIGN TO SHOW WINDOW SALES.

Another example of the value of breeding and developing the right kind, rather than just multiplying numbers, may be found in the story of Lyrene Emory's Polly, that was bred by Lyle Hunsberger, Lyrene Farm, Ionia, Michigan. "Polly" is by the Gold Star Sire, Lyrene King's Emory, and from the excellent Peggy family. "Polly" has classified Excellent six times, has made records up to 15760 lbs. of milk and 780 lbs. of fat, 5yrs—DHIR. She is the dam of Lyrene Maestro's Pollyanna, Excellent 1962 and 1964, 11180 lbs. of milk and 643 lbs. of fat, 5yrs—DHIR—297—2x, and a son, Lyrene May Rose Prince, that is in service at Lyrene. Prior to selling "Polly" for $6,000 to Cedarbrook Farm, Inc., Bellville, Ohio, Lyle sold her son, Lyrene Financier, for $4,000 to Virgil C. Weaver, Goshen, Ind., in the 1962 Green Meadow Sale. Since "Polly" has been at Cedarbrook she has dropped two sons, full brothers, and the youngest one, Cedarbrook Polly's Emory, born November 27, 1964, was sold in the 40th Guernsey Sale by Cedarbrook for $4,000 to New England Selective Breeding Association, Woodbridge, Connecticut. The older son, Cedarbrook Polly's Nance, along with several hundred ampules of semen, is still in service at Cedarbrook Farm, Inc.

IT PAYS TO BUY THE BEST YOU CAN AFFORD. TEST — CLASSIFY — SHOW — ADVERTISE — DO SOMETHING WITH THEM.

Richard G. Price

Golden Guernsey, Inc.

OFFICERS

Greyble L. McFarland, Jr., RD 1, Box 708, Indianapolis, Ind. 46227, President, '70.
Merritt H. Adamson, Camarillo, Calif. 93010, Vice-President, '67.
Francis X. Chapman, Secretary-Treasurer.
F. Russell Abbott, Comptroller, Ervin F. Diamond, Asst.

GOLDEN GUERNSEY COMMITTEE

Frank D. Brown, Jr., Chairman, Port Deposit, Md. 21904, '68.
Merritt H. Adamson, Camarillo, Calif. 93010, '66.
Robert W. Basse, R. 1, Old Hickory, Tenn. 37138, '66.
J. B. Guess, III, Denmark, S. C. 29042, '67.
Jack Lively, 11200 Denton Drive, Dallas, Texas 75229, '67.
Greyble L. McFarland, Jr., RD 1, Box 708, Indianapolis, Ind. 46200, '67.
Gavin W. McKerrow, Pewaukee, Wis. 53072, '68.
(Year indicates Committee term expiration.)

ADMINISTRATION

Mike Stuhlsatz, Acting Director of Milk Sales.
Ida L. Schmid, P. O. Box 182, Tallevast, Fla. 33588, Representative.

FIELD REPRESENTATIVES

FLORIDA

J. McK. Jeter, P. O. Box 394, Zephyrhills, Fla. 33599.

MICHIGAN

David J. Kjome, 1815 Delevan, Lansing, Mich. 48910.

TRI-STATES

Darrell Ehrlich, 330 W. Broadview Drive, Lincoln, Neb. 68505.

STATE REPRESENTATIVES

CALIFORNIA

W. D. Moffat, Sec.
California G. C. C., Inc., P. O. Box 713, Sutter Creek, Calif. 95685.

ILLINOIS

George A. Campbell, Field Sec., Illinois G. B. A., Inc., 5 North River Street, Batavia, Ill. 60510.

INDIANA AND KENTUCKY

Robert E. Jones, Sec.
Indiana G. B. A., Box 426, Mulberry, Ind. 46058.

MISSOURI

G. B. Secker, Field Representative.
Missouri G. B. A., Palmyra Rd., Rt. 2, Hannibal, Mo. 63401.

NEW ENGLAND

John R. Wheeler, 67 Auburn St., Auburn, Mass. 01501.

NEW JERSEY

Louis Gruninger III, Field Sec.
New Jersey G. B. A., Inc., Room 120, Bartlett Hall, Rutgers College of Agriculture, New Brunswick, N. J. 08903.

NEW YORK

H. Joseph Pendergast, Business Manager, New York State G. B. Co-Op., Inc., 3 Main St., Cobleskill, N. Y. 12043.

NORTH AND SOUTH CAROLINA, GEORGIA AND ALABAMA

Mack H. Alman, Sec.-Treas.
Ralph W. Coarsey, Field Representative, North and South Carolina G. B. Associations, P. O. Box 1961, Spartanburg, S. C. 29301.

OHIO

Ronald D. Eberhard, Business Manager.
Ohio G. B. A., 633 High St., P. O. Box 289, Worthington, Ohio 43085.

PENNSYLVANIA

William H. Juzi, Business Manager
Arthur L. Mulford, Golden Guernsey Sales Representative.
John F. Blyholder, Jr., Northeastern Fieldman.
Pennsylvania G. B. A., P. O. Box 458, Camp Hill, Pa. 17011.
Charles W. Van Horn, Southeastern Fieldman, R. D. 2, Lansdale, Pa. 19446.
Willard W. Walton, Western Fieldman, 540 Hemlock Drive, Greensburg, Pa. 15601.

VIRGINIA

K. M. Mace, Field Sec., George R. Pankey, Asst., Virginia G. B. A., 4901 West Clay St., Richmond, Va. 23230.

WISCONSIN

Leslie Peckham, Field Sec.
Wisconsin G. B. A., S. 38 Water St., W., Fort Atkinson, Wis. 53538.

CALENDAR OF COMING EVENTS

Sales

SEPTEMBER

Sept. 9. California Fall Production Sale, Fairgrounds, Sacramento, Calif., 6:30 p.m. Sale managed by the California G. B. A., P. O. Box 98, Sutter Creek, Calif.

Sept. 9. Meadow Creek Farm Guernsey Dispersal, Ernest H. Heydt, Philadelphia, Pa., owner. Sale at the Pavilion, Lancaster, Pa., managed by the Pennsylvania G. B. A., P. O. Box 458, Camp Hill, Pa. 17011. (Night sale.)

Sept. 10. Cleveland County Fall Sale, Fairgrounds, Shelby, N. C., 7:00 p.m. Sale managed by the North Carolina G. B. A. and South Carolina G. C. C., P. O. Box 1961, Spartanburg, S. C.

Sept. 10. Hope Creek Dispersal, at the farm, Millersburg, Ohio, George R. Bower, owner. Sale managed by the Ohio G. B. A., P. O. Box 289, Worthington, Ohio.

Sept. 11. Bonnie Crest Guernsey Farm Complete Dispersal, Owensville, Mo., 12:00 noon (DST), Paul Harman, owner. Sale managed by the Missouri G. B. A., Palmyra Road, Hannibal, Mo.

Sept. 11. East Central Illinois G. B. A. Fall Production Sale, Fairgrounds, Melvin, Ill. Orie Roeschley, Flanagan, Ill., sale chairman.

Sept. 13. Great Northern Classic, Sales Pavilion, West Salem, Wis. Sale managed by the Wisconsin G. B. A., 325 South St., Waukesha, Wis. 53186.

Sept. 14. Pennsylvania State Sale, Farm Show Bldg., Harrisburg, Pa. 1:00 p.m. Sale managed by the Pennsylvania G. B. A., P. O. Box 458, Camp Hill, Pa. 17011, and The Merryman Company, Sparks, Md.

Sept. 17. Badger Breeders Cooperative Guernsey Sale, Shawano, Wis.

Sept. 18. Maple Lawn Farm Complete Dispersal, LeRoy Gierhart, Bryant, Ind., owner. Sale at Adams County 4-H Fairgrounds, Monroe, Ind., managed by the Indiana G. B. A., Box 426, Mulberry, Ind.

Sept. 18. Lookout Valley Complete Dispersal, at the farm, Lake Geneva, Wis., Gerald Jenkins, owner. Sale managed by Buzz Garey, Garey Cattle Sales, 100 Walnut Lane, Morrisville, Pa.

Sept. 18. Kaymo Guernsey Farm Milking Herd Dispersal, Mr. and Mrs. E. B. Little, owners, Chula, Mo., 12:00 noon. Sale managed by the Missouri G. B. A., Palmyra Road, Hannibal, Mo.

Sept. 20. Harry Berning Dispersal, Rogers, Minn. Sale managed by Thorp Sales Corp., Anoka, Minn.

Sept. 20. Maplegrand Farm Dispersal, at the farm, Saginaw, Mich., Edward Wright, owner.

Sept. 22. 3rd Annual Wooster Fall Sale, Wayne County Fairgrounds, Wooster, Ohio. Sale managed by the Ohio G. B. A., P. O. Box 289, Worthington, Ohio.

Sept. 22. Yellow Creek Consignment Sale, Yellow Creek Farm, Goshen, Ind.

Sept. 23. Elkhart County Guernsey Sale, Fairgrounds, Goshen, Ind.

Sept. 23. 224th Special Sale, Sales Pavilion, Lancaster, Pa. Sale managed by the Pennsylvania G. B. A., P. O. Box 458, Camp Hill, Pa. 17011.

Sept. 25. 2nd Corn Belt Guernsey Classic Invitational Sale, Fairgrounds, Nevada, Iowa. Sale managed by the Nebraska G. B. A. and the Iowa G. B. A., Harry Lage, R. 3, Davenport, Iowa, chairman.

Sept. 25. 3rd Annual Lauxmont Farms Guernsey Sale, Wrightsville, Pa. Sale managed by The Merryman Company, Sparks, Md., assisted by the Pennsylvania G. B. A., P. O. Box 458, Camp Hill, Pa. 17011.

Sept. 27. Florida Guernsey Sale, Pasco County Fairgrounds, Dade City, Fla., 1:00 p.m. John Merryman, Sparks, Md., auctioneer.

Sept. 28. Complete Dispersal, Clark and Proctor Guernsey Herd, Blenheim, S. C. Sale managed by the North Carolina G. B. A. and South Carolina G. C. C., P. O. Box 1961, Spartanburg, S. C.

Sept. 28. Ridgewood Farm Complete Guernsey Dispersal, at the farm, Birchrunville, Pa., Walter Hibberd, Jr., owner. Sale managed by the Pennsylvania G. B. A., P. O. Box 458, Camp Hill, Pa. 17011.

Sept. 30. 44th Eastern Ohio Guernsey Sale, Fairgrounds, Canfield, Ohio. For catalogs write Richard Rhodes, R. 4, Salem, Ohio.

Sept. 30. Gwynllan Farms Complete Dispersal, A. D. Thayer, owner, Gwynedd Valley, Pa. Sale at the Sales Pavilion, Lancaster, Pa., managed by the Pennsylvania G. B. A., P. O. Box 458, Camp Hill, Pa. 17011.

Sept. 30. Jo-Be Farms Complete Guernsey Dispersal, Valley, Nebr., Joe P. Muller, owner. Sale managed by Paul W. Rolfsmeier, Seward, Nebr.

OCTOBER

Oct. 2. The Lake Central Guernsey Classic Sale, Elkhart County 4-H Fairgrounds, Goshen, Ind. Sale managed by The Lake Central G. B. A., Inc., Box 426, Mulberry, Ind. 46058.

Oct. 7. South Central Quality Sale, Fairgrounds, London, Ohio. Sale managed by the Ohio G. B. A., P. O. Box 289, Worthington, Ohio.

Oct. 11. La'Bellevue Farm Dispersal, W. W. Baughman, owner, at the farm, New Waterford, Ohio. Sale managed by Buzz Garey, Garey Cattle Sales, 100 Walnut Lane, Morrisville, Pa.

Oct. 13. Mayflower Farm Dispersal, Jack C. Foust and Donald L. Barger, owners, at the farm, Rt. 3, Urbana, Ohio. Sale managed by The Merryman Company, Sparks, Md., and the Ohio G. B. A., P. O. Box 289, Worthington, Ohio.

Oct. 14. Minnesota State Sale, Fairgrounds, New Ulm, Minn.

Oct. 15. Margendell Farm Dispersal, Delbert H. Kingston & Sons, owners, Cary, Ill. Sale managed by The Merryman Company, Sparks, Md., assisted by the Illinois G. B. A., 5 North River St., Batavia, Ill.

Oct. 16. 3rd Hoosier Guernsey Sale, Adams County Fairgrounds, Monroe, Ind. Sale managed by the Indiana G. B. A., Box 426, Mulberry, Ind.

Oct. 18. Green Meadow Sale, Blakeford Farms, Queenstown, Md. Sale managed by The Merryman Company, Sparks, Md.

Oct. 18. Fairacres Farms Estate Guernsey Dispersal, Sturgis, Mich., Siefert & Wegner, owners.

Oct. 20. Dixie Quality Guernsey Sale, Mid-South Fairgrounds, Memphis, Tenn. James C. Walker, Walker Farms, Stoneville, Miss., Chairman; W. Lee Moore, 818 Wilson Bldg., Dallas, Tex., Co-Chairman.

Oct. 21. Junior Sire and Bred Heifer Sale, Sales Pavilion, Lancaster, Pa. Sale managed by the Pennsylvania G. B. A., P. O. Box 458, Camp Hill, Pa. 17011, and The Merryman Company, Sparks, Md.

Oct. 22. Virginia State Sale, Fairgrounds, Richmond, Va.

Oct. 22. Stanislaus County G. B. A. 4-H & FFA Heifer Sale, Fairgrounds, Turlock, Calif., 8:30 p.m.

Oct. 25. New York State Guernsey Sale, Dewan Farms, Oneida, N. Y. Sale managed by The Merryman Company, Sparks, Md., and the New York State Guernsey Breeders Co-op., Inc., Cobleskill, N. Y.

Oct. 28. 225th Special Sale, Sales Pavilion, Lancaster, Pa. Sale managed by the Pennsylvania G. B. A., P. O. Box 458, Camp Hill, Pa. 17011.

Oct. 29. Sixth Annual Saluda Production Sale, Livestock Arena, Saluda, S. C. Sale managed by the North Carolina G. B. A. and South Carolina G. C. C., P. O. Box 1961, Spartanburg, S. C.

Oct. 30. Monte-Holm Guernsey Dispersal, at the farm, George Montgomery & Son, owners, Bryant, Ind. Sale managed by the Indiana G. B. A., Box 426, Mulberry, Ind.

NOVEMBER

Nov. 1. Dumar Farm Complete Dispersal, at the farm, St. Johns, Pa., George W. Snyder and Family, owners. Sale managed by The Merryman Company, Sparks, Md.

Nov. 6. Kansas Guernsey Cattle Association Promotional Sale, Hutchinson, Kans., 12:30 p.m. C. J. Graber, Newton, Kans., Sale Chairman.

Nov. 17. Halton-Peel Invitational Sale of the Stars, Judging Pavilion, Royal Winter Fair, Toronto, Ontario, Canada.

Nov. 18. 226th Special Sale, Sales Pavilion, Lancaster, Pa. Sale managed by the Pennsylvania G. B. A., P. O. Box 458, Camp Hill, Pa. 17011.

Meetings

SEPTEMBER

Sept. 23. Vermont Feed Dealers and Manufacturers Association Annual Meeting, University of Vermont, Burlington, Vt.

NOVEMBER

Nov. 11. Western New York G. B. A. Meeting, Village Plaza Motel, Falconer, N. Y., 12:00 noon.

Nov. 17. Middle Tennessee District G. B. A. Annual Meeting.

Nov. 18-19. Texas Dairymen's Short Course, Texas A. & M. College, College Station, Tex.

Nov. 20. New Jersey G. B. A. Annual Meeting and Banquet, Forsgate Country Club, Jamesburg, N. J.

Nov. 20. Mohican Guernsey Club Annual Meeting, Roseboom Grange Hall, Roseboom, N. Y.

DECEMBER

Dec. 4. Oklahoma G. B. A. Annual Meeting, Oklahoma City, Okla.

Dec. 8. Arkansas G. B. A. Annual Meeting, Fayetteville, Ark.

JANUARY

Jan. 11, 1966. Pennsylvania G. B. A. 35th Annual Meeting, Scottish Rite Cathedral, 2701 North Third St., Harrisburg, Pa., 10:00 a.m. Banquet, 12:00 noon.

Fairs and Shows

SEPTEMBER

Sept. 1-12. California State Fair, Sacramento, Calif. Guernseys will be judged on Sept. 9 (open) by G. M. Cairns and Sept. 2 (jr.).

Sept. 5-11. Rutland State Fair, Rutland, Vt. Guernseys will be judged on Sept. 10 by John McCaig.

Sept. 5-11. Topsfield Fair, Topsfield, Mass. Guernseys will be judged on Sept. 6 by Richard J. Fitzpatrick (open) and Francis G. Mentzer, Jr. (4-H).

Sept. 6-11. Cambria County Fair, Ebensburg, Pa. Guernseys will be judged on Sept. 7 by Fred Foreman.

Sept. 10-15. Mid America Fair, Topeka, Kans. Guernseys will be judged on Sept. 15 (open) by W. S. Watson and Sept. 11 (jr.) by James R. Dunham.

Sept. 10-18. Kentucky State Fair, Louisville, Ky. Guernseys will be judged on Sept. 16 (open) by Robert Lage and Sept. 11 (jr.) by Clyde K. Chappell.

Sept. 10-18. Tennessee Valley A. & I. Fair, Knoxville, Tenn. Guernseys will be judged on Sept. 16 (open) by A. R. Porter and Sept. 13 (jr.) by W. H. Armstrong, Jr.

Sept. 10-19. Utah State Fair, Salt Lake City, Utah. Guernseys will be judged on Sept. 15 (open) by Eugene Nelson and Sept. 11 (jr.) by John Barnard, Lloyd Hunsaker and Robert Lamb.

Sept. 11-16. Wayne County Fair, Wooster, Ohio.

Sept. 12-18. Barrington Fair, Great Barrington, Mass.

Sept. 12-18. Saginaw Fair, Saginaw, Mich. Guernseys will be judged on Sept. 14 (open) and Sept. 12 (jr.).

Sept. 13-18. Four States Fair, Texarkana, Tex. Guernseys will be judged on Sept. 15 by A. M. Meekma.

Sept. 13-18. Pennsylvania All-American Dairy Show, Harrisburg, Pa. Guernseys will be judged on Sept. 15 (open) by John L. Morris and Sept. 13 (jr.) by A. M. MacKay.

Sept. 14-18. Eastern Idaho State Fair, Blackfoot, Idaho. Guernseys will be judged by M. B. Nichols.

Sept. 14-18. York Inter-State Fair, York, Pa. Guernseys will be judged on Sept. 14 by John B. Dewey (open).

Sept. 16-26. New Mexico State Fair, Albuquerque, N. Mex. Guernseys will be judged on Sept. 22 (open) and Sept. 25 (jr.) by J. P. Eves.

Sept. 17-Oct. 3. Los Angeles County Fair, Pomona, Calif. Guernseys will be judged on Sept. 27 (open) by John Weir and Sept. 17-18 (jr.) by Robert Selkirk.

Sept. 18-23. Kansas State Fair, Hutchinson, Kans. Guernseys will be judged on Sept. 21 (open) and Sept. 18 (jr.) by L. R. Rainey.

Sept. 18-26. Eastern States Exposition, West Springfield, Mass. Guernseys will be judged on Sept. 21 (open) by Harold Kaeser and Sept. 24 (jr.) by E. R. Berousek.

Sept. 18-26. Western Washington Fair, Puyallup, Wash. Guernseys will be judged on Sept. 20-21 (open) by Herman Hilfiker and Sept. 20 (jr.) by Ralph E. Erb.

Sept. 19-26. Oklahoma Free State Fair, Muskogee, Okla. Guernseys will be judged by Ralph Williams.

Sept. 20-25. Chattanooga-Hamilton County Interstate Fair, Chattanooga, Tenn. Guernseys will be judged on Sept. 21 (FFA) and Sept. 22 (4-H). (Junior shows only).

Sept. 20-25. North Alabama State Fair, Florence, Ala. Guernseys will be judged on Sept. 23 by John R. Parrish.

Sept. 20-25. Tri-State Fair, Amarillo, Tex.

Sept. 20-26. Tennessee State Fair, Nashville, Tenn. Guernseys will be judged on Sept. 22 (open) and Sept. 20 (jr.) by Henry Thomas.

Sept. 24-Oct. 2. Ak-Sar-Ben Livestock Show, Omaha, Nebr. (Junior show only.)

Sept. 24-Oct. 2. Atlantic Rural Exposition, Richmond, Va. Guernseys will be judged on Sept. 27 (open) by Harvey Swartz and Sept. 25 (jr.).

Sept. 24-Oct. 2. Mid-South Fair, Memphis, Tenn. Guernseys will be judged on Sept. 30 (open) by Delbert Kingston and Sept. 28 (jr.) by J. W. Davis.

Sept. 25-Oct. 3. State Fair of Oklahoma, Oklahoma City, Okla. Guernseys will be judged on Oct. 1 (open) by Ralph E. Erb and Sept. 25 (jr.) by Charles L. Norton.

Sept. 27-Oct. 2. Arkansas-Oklahoma Livestock Exposition, Fort Smith, Ark. Guernseys will be judged on Sept. 29 by O. H. Horton.

Sept. 27-Oct. 2. Bloomsburg Fair, Bloomsburg, Pa. Guernseys will be judged on Sept. 29 by Cuthbert Nairn.

Sept. 27-Oct. 2. Panhandle South Plains Fair, Lubbock, Tex. Guernseys will be judged on Sept. 29 by M. B. Nichols.

Sept. 27-Oct. 3. Kern County Fair, Bakersfield, Calif. Guernseys will be judged on Sept. 30 (open) and Sept. 29 (jr.) by Tom Dewar.

Sept. 28-Oct. 2. Great Frederick Fair, Frederick, Md.

Sept. 29-Oct. 3. Central Washington Fair, Yakima, Wash. Guernseys will be judged on Sept. 29 (open) and Oct. 1 (jr.) by H. P. Ewalt.

Sept. 30-Oct. 9. Southeastern Fair, Atlanta, Ga. Guernseys will be judged on Oct. 2 by Robert Basse.

OCTOBER

Oct. 1-8. Tulsa State Fair, Tulsa, Okla. Guernseys will be judged on Oct. 4 (open) by Morris Ewing and Oct. 3 (jr.) by Dawson Jordon.

Oct. 2-10. National Dairy Cattle Congress, Waterloo, Iowa. Guernseys will be judged on Oct. 4-5 (open) and Oct. 4 (jr.) by K. C. Sly.

Oct. 4-9. Alabama State Fair, Birmingham, Ala. Guernseys will be judged on Oct. 7 (open) by B. J. Burch and Oct. 5 (jr.) by Garland M. Bastin.

Oct. 5-9. Arkansas Livestock Exposition, Little Rock, Ark. Guernseys will be judged on Oct. 7 (open) by George Shellenberger and Oct. 5 (jr.).

Oct. 5-9. Dixie Classic Fair, Winston-Salem, N. C. Guernseys will be judged on Oct. 7 by Richard N. Wills.

Oct. 5-9. Heart O'Texas Fair, Waco, Tex. Guernseys will be judged on Oct. 8 (jr.).

Oct. 9-17. Pacific International Livestock Exposition, North Portland, Ore. Guernseys will be judged on Oct. 11 by Arthur R. Porter.

Oct. 9-25. State Fair of Texas, Pan-American Livestock Exposition, Dallas, Tex. Guernseys will be judged on Oct. 13 (open) by John L. McKitrick and Oct. 20 (jr.) by Lynn Copeland.

Oct. 11-16. Chattahoochee Valley Exposition, Columbus, Ga. Guernseys will be judged on Oct. 12 (jr.).

Oct. 11-16. Mississippi State Fair, Jackson, Miss. Guernseys will be judged on Oct. 13 (open) and Oct. 12 (jr.).

Oct. 11-16. North Carolina State Fair, Raleigh, N. C. Guernseys will be judged on Oct. 13 (open) and Oct. 12 (jr.) by E. R. Berousek.

Oct. 11-16. Piedmont Interstate Fair, Spartanburg, S. C.

Oct. 18-23. Georgia State Fair, Macon, Ga. Guernseys will be judged on Oct. 21.

Oct. 18-23. South Carolina State Fair, Columbia, S. C. Guernseys will be judged on Oct. 20 by John L. McKitrick.

Oct. 18-24. Pensacola Interstate Fair, Pensacola, Fla. Guernseys will be judged on Oct. 21 by Wilson Sparks.

Oct. 20-30. Greater Jacksonville A & I Fair, Jacksonville, Fla.

Oct. 22-31. State Fair of Louisiana, Shreveport, La. Guernseys will be judged on Oct. 28 (open) and Oct. 27 (jr.) by William Hitz.

Oct. 29-Nov. 7. Grand National Livestock Exposition, San Francisco, Calif. Guernseys will be judged on Oct. 29 by Vernon Hull.

NOVEMBER

Nov. 5-14. Arizona State Fair, Phoenix, Ariz. Guernseys will be judged on Nov. 11 (open) and Nov. 7 (jr.) by Forrest Fansher.

Nov. 12-20. Royal Agricultural Winter Fair, Toronto, Ont., Canada. Guernseys will be judged on Nov. 16 by L. O. Colebank.

Nov. 26-Dec. 4. International Dairy Show, Chicago, Ill. Guernseys will be judged on Dec. 2 by Harold Kaeser.

JANUARY

Jan. 10, 1966. Pennsylvania Farm Show Harrisburg, Pa. Guernseys will be judged by Gilbert Farrington, 8:00 a.m.

Jan. 28-Feb. 6, 1966. Southwestern Exposition and Fat Stock Show, Fort Worth, Tex. Guernseys will be judged on Feb. 3 by Harry A. Herman.

Classification Schedules

STATE OR STATES	1965	1966	1967
Virginia and West Virginia		Fall	Dec.
California, Arizona and Nevada		Fall	None
Idaho, Montana, Wyoming, Eastern Washington and Eastern Oregon		Fall	None
Indiana and Kentucky		Fall	None
Missouri, Kansas and Nebraska		Fall	None
Massachusetts, Maine, Vermont and New Hampshire		Fall	None
Eastern New York		None	Feb.
Connecticut and Rhode Island		None	Feb.
Eastern Pennsylvania		Winter	None
Alabama, Georgia, North Carolina and South Carolina	Sept. 13-25	None	Spring
Colorado, New Mexico and Utah	Oct. 11-18	None	Spring
Western Oregon and Western Washington	Oct. 19-30	None	Spring
Wisconsin	Nov. 8-20	None	Spring
Ohio	Nov. 8-20	None	Spring
Western Pennsylvania	Dec. 8-20	None	Spring
Western and Central New York	None	Feb.	Summer
Iowa, Minnesota, South Dakota and North Dakota	None	Spring	Fall
Illinois and Michigan	None	Spring	Fall
Delaware, Maryland and New Jersey	None	Spring	Fall
Arkansas, Texas, Louisiana, Oklahoma and Tennessee	None	Spring	Fall
Florida	Nov. 29-Dec. 6	None	Summer

JOIN the PARADE to...

BE SURE YOU HAVE YOUR FARM, HERD AND BREEDING PROGRAM FEATURED IN THE

16th ANNUAL FARM AND SIRE DIRECTORY ISSUE

NOVEMBER 23, 1965, GUERNSEY BREEDERS'

JOURNAL

Let's make this the Greatest Issue of the year . . . Through your support we can tell more prospects and more dairymen interested in Guernseys about your breeding program.

IT CAN WORK FOR YOU THROUGHOUT THE ENTIRE COMING YEAR . . . ***Be sure your farm and herd is featured***

EXTRA COVERAGE . . .

The farm and sire directory section will appear not only in the November 23 Journal, **but the complete directory section will be reprinted.** This directory will be used by THE AMERICAN GUERNSEY CATTLE CLUB (Promotion Division) to promote further bull sales and serve as a guide on "Where to Buy Guernseys." At least 1,000 extra copies of the Guide will be made available for direct mailing to interested buyers. This will be in use during the entire year and will help you.

PROMOTE YOUR HERD AND AT THE SAME TIME PROMOTE THE GUERNSEY BREED.

This issue will carry more information about bloodlines, breeding programs, production, type, cow families and herd sires than any single issue.

CLOSING DATE FOR COPY OR SPACE RESERVATIONS . . . FRIDAY, OCTOBER 15 —— ACT NOW —— ASSISTANCE GLADLY GIVEN IN PREPARING COPY.

MAIL YOUR SPACE RESERVATION TODAY.

"Sally" Goes To Franchester

Mr. and Mrs. C. E. Cotting, Chedco Farm, Berlin, Mass., recently sold the Excellent cow, Chedco Actor's Sally, Excellent as a two-year-old in 1963—92%, to Charles B. Bolton, Franchester Farms, West Salem, Ohio, for $10,000. The sale was made prior to her calving and before the New England Judging School at Chedco Farm. "Sally" was in calf to Fritzlyn Jeanette's Flash and she and her daughter are now at Franchester. She is sired by Fairlawn Blanche's Actor, Gold Star herd sire at Chedco, that is from the Gold Star Blanche family. Six females from this Blanche family are Gold Star dams.

At the recent New England Judging Conference at Chedco Farm, "Sally" was made senior and grand champion, and her daughter, Chedco Nugget's Sarah, born August 7, 1964, by Franchester Cecilia's Nugget, was junior champion. A full brother to the junior champion, Chedco Sally's Nobleman, born on August 25, 1963, is owned by John E. Calhoun and Sons, Rosendahl Farm, Hoosick Falls, New York.

"Sally" will be bred to Chedco Nugget's Harvester or Chedco Hollyhock's Nugget, both owned by Charles Bolton. These full brothers are by Franchester Cecilia's Nugget ($10,600), and out of Fairlawn Actor's Hollyhock, Gold Star Dam, six times Excellent—93.5%. Hollyhock's lifetime production, in 2,477 days, of 110,822 lbs. of milk and 5,278 lbs. of fat includes a record of 18745 lbs. of milk and 915 lbs. of fat, 6yrs — 365 — 2x. They are maternal brothers to Chedco K. Hollyhock, Excellent — 94.5%, the highest classified four-year-old in the breed, with 14076 lbs. of milk and 819 lbs. of fat, 5-7 — HIR — 305— 2x. "Actor's Hollyhock" and "K. Hollyhock" are the highest classified dam-daughter pair in the breed.

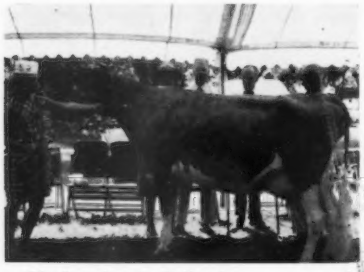

Chedco Actor's Sally that was recently sold by Mr. and Mrs. C. E. Cotting, Chedco Farm, Berlin, Mass., to Charles B. Bolton, Franchester Farms, West Salem, Ohio. In the background, Mrs. and Mr. Cotting, Mr. Bolton and Dr. E. B. Hopper. Katherine Young at the halter.

Chat . . .

Paul Myers, Jr., St. Thomas, Pa., lost his 40-cow barn, shed and silo when lightning struck on July 18. Also lost was a bull and a calf, as well as a large quantity of hay, straw and wheat. Mr. Myers plans to rebuild right away. He is shipping his milk under the trade-mark to Chambersburg Dairy Products Company.

Congratulations to internationally noted livestock photographer, Harry Strohmeyer, White Plains, N. Y., who celebrated his golden anniversary in livestock photography in July.

The Dixie Quality Guernsey Sale, that is to be held at the Mid-South Fairgrounds, Memphis, Tenn., on October 20, is a result of the Southwest Territory Guernsey Planning Conference held the fall of 1964 in Texarkana. This Show Window Sale is designed to present to the public good sound young cows and bred heifers from Guernsey herds in the Southwest Territory. James C. Walker, Stoneville, Miss., is Chairman of the Sale Committee, and W. Lee Moore, Lavon Farms, Plano, Texas, is Co-Chairman.

Gary and Linda Clausen are the proud parents of a son, Tracy Lynn Clausen, born on July 24. Gary, a former Guernsey Junior, is Ag teacher at Los Banos High School. His father, L. M. Clausen, is Ag teacher at Turlock High School and a great booster of Guernseys. Each year the students at Turlock send in entries for the All-Amrican contest as one of their school projects.

Fire recently destroyed the heifer barn at Dumar Farms, St. Johns, Pa., owned by George W. Snyder. It is believed that sparks from the feed grinder evidently lodged in the hay where the fire started. Fortunately, the 32 heifers in the barn were saved.

H. J. Wasson, Conway, Ark., has a real appreciation of Good Guernseys. For several years, Mr. Wasson has purchased top cattle at leading sales throughout the nation, and his efforts are now beginning to blossom. Erwin Farms Monarch Supreme, bred by Mr. Wasson and now owned by Robert Basse and Hoyte Owen, of Tennessee, has recently been named a Gold Star Sire. Gene Ellzey is Mr. Wasson's manager.

MAKE YOUR PLANS NOW TO ATTEND THE

NATIONAL GUERNSEY SHOW

Judging Dates: Monday & Tuesday, Oct. 4 & 5
Judge: K. C. Sly, Cortland, New York
Entries Close Sept. 8th

HERE YOU'LL FIND:

* The nation's best dairy cattle.
* The newest in farm machinery and dairy equipment.
* A spectacular Horse & Pony Show, the beautiful Mid-West Garden & Flower Show, and hundreds of household and educational exhibits.

PLUS

The Finest in Family-Type Entertainment

(Write for illustrated folder)

THE NATIONAL DAIRY CATTLE CONGRESS

Waterloo, Iowa **October 2 thru 10**

News About GOLDEN GUERNSEY

GOLDEN GUERNSEY FARM DAYS

Thousands—about 25,000 to be exact—attended the week-long affair.

Kids, kids, kids—thousands of them—about 25,000 to be exact. That's the approximate number in attendance at the Golden Guernsey Cooperative, Milwaukee, Wis., Golden Guernsey Farm Days. Staged on a farm, the former Illingdale Farm, at Waukesha, Wis., Farm Days is a week-long affair for all the youthful members of the Golden "G" Ranchers Club. The parking lot had about 100 cars, and people were queued up at every event at 9:30, even though opening was scheduled at 10:00.

Mrs. Gladys Hayes, in cowgirl uniform, greeted everyone in a gathering tent. As each one entered they were given a paper hat. In a very professional manner, Mrs. Hayes then explained where Golden Guernsey milk came from, and told them what was in store. The group was assigned to a guide, who may have been one of the Cooperative's plantmen, a route salesman, or one of the milk producers. Fascinated youngsters were shown a milking machine, and how it worked. Individual pens held Guernsey cows, Guernsey calves, baby pigs, puppies, chickens, lambs, and ponies. Thirsty "ranch hands" were treated to chocolate milk or orange drink, fresh from the Coop.

A group of harried ponies was kept busy toting the wide-eyed little ones around two small rings, and hayrack-drawn wagons, hauling load after load on a sightseeing trip up into the woods, was another feature. As a final happy note, each was given a cup of ice cream and invited to eat their picnic lunches in a huge tent in the parking area.

A steady worker, to be found lending a hand anywhere, was Gavin McKerrow, General Manager. Even though there were huge crowds, the affair was well organized and proceeded without confusion.

This yearly outing not only helps educate city youngsters to the rural outdoors, but helps build consumer loyalty. A great feeling of cooperation is instilled in milk producers, route salesmen, and plantmen who are part of the crew. The feeling of quality is much in evidence as one visits the well-kept producer herds for Golden Guernsey Coop.

Mrs. Gladys Hayes greeting a group in the gathering tent and explaining where Golden Guernsey milk comes from.

Ponies were kept busy toting the wide-eyed youngsters around two small rings.

A. I. Comes of Age

The Role of A. I. in Today's Dairy Herds

(Reprinted from the HOLSTEIN-FRIESIAN WORLD, June 10, 1965)

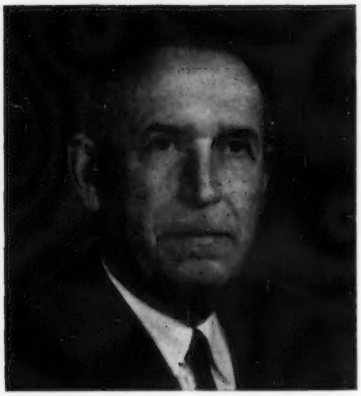

By Dr. E. S. Harrison
Camden, New York

THE dairy industry has entered a new era. As a matter of fact, during the past 30 years the entire agricultural industry has undergone more changes in farming methods than had transpired throughout the previous history of agriculture. In this brief period of time, the horse has practically disappeared from the American farm, and in its place has developed a highly mechanized system of agriculture. During this same period we have also seen the bull disappear from many American farms as a result of the birth of artificial breeding organizations that sprang up all over the country. Whether privately or cooperatively owned, the basic challenge to these organizations is the same. In a high percentage of the herds that these organizations served, they were soon called upon to play the role of breeder. The individual organization, to grow and progress, had to develop a service program that would contribute to herd improvement and higher productive efficiency.

To fully appreciate the role that these artificial breeding organizations are now being called upon to serve in the future development of the dairy industry, I think it would be helpful to leaf back through the pages of history. About 80 years ago, the dairy industry in this country was in its infancy. Originally, our country was basically agricultural. The farm home was largely self-sufficient. As our country grew, and our great industrial empire began to develop, more and more people became engaged in non-agricultural employment. This growth of our industrial capacity brought a corresponding growth in our towns and cities, greatly increasing the population of non-agricultural workers, and placing a higher and higher demand upon the American farm. This new demand for dairy products, with an ever-growing market, convinced dairymen of the need for a higher and more efficient producing dairy cow. This proven need led to the importation of the various breeds from countries that with the aid of time had developed the productive level far above that of our native cow.

The increased productive efficiency of these imported cows won for them quick acceptance. The supply being limited, a hungry market developed. The demand exceeded the supply. This demand became so attractive that it gave birth to the large breeding establishments for the purpose of producing seed stock. They were made possible because the sale of seed stock was an important supplementary income to the sale of milk. The field became so attractive that men and women of wealth began to establish large herds which could have well been called superherds. With wealth, they were able to search out the best that the breed had to offer. This was important, bcause mating the best to the best is the shortest and the most positive approach to breed improvement.

While profit was desirable, it was not always necessary for these breeding establishments to make money—and many did not. Beyond the opportunity of profit, the field of breeding and the hope of contributing to breed improvement held an even greater challenge to these owners. The improvement of any breed of livestock, and especially dairy cattle, offers a great challenge to even the most creative mind. When one attempts to alter a species so that it will better serve the needs of man, he is in direct conflict with the laws of nature and the laws of heredity—laws that are not easily changed by the wishes of man. Laws, nevertheless, that are subject to his direction. In this endeavor, man was attempting to play the role of creator. To be successful in this endeavor he had to possess many qualities. He had to possess vision, he had to be a student of the breed with which he was working, he had to plan a definite program of breeding based upon knowledge of problems, and he could not let every new record completed cause him to deviate from that program. He always had to be his own most severe critic. He had to develop confidence in his established program, and sometimes that called for a great deal of patience. He had to train his eye on the future and not become wed to the past.

Owners of breeding establishments that possessed these qualities, or who surrounded themselves with those that did possess them, made progress. Their accomplishments contributed greatly to breed improvement and helped to enrich the lives of many farm families.

As we review the past, we find that all were not successful. The reasons for their failure are just as important to future progress as the accomplishments of those who were successful. It can be summed up in a few words. Wealth is not and never will be a complete substitute for know-how. This fact explains why many breeders working with extremely limited finances achieved outstanding success. To face reality, these dedicated, hard-working individuals, working under handicaps, but possessing know-how, set the stage and provided the seed stock for the development of the wealthy breeding establishments.

During this development period in the dairy industry some, for small

personal gains, over-publicized individual animals of inferior quality, and in doing so attached too much emphasis on the registration paper. The buyers of these over-publicized and falsely represented members of the breed met with disappointment after disappointment. As should be expected, these disappointments made many owners and breeders of dairy cattle hungry and eager for a new and more positive approach to the problems associated with the breeding of a higher and more efficient producing dairy cow.

A.I.—A New Approach

In the late "thirties," artificial insemination was introduced, and it appeared to offer this new approach. The promoters of the program were quick to take full advantage of the great selling value of such a program. They featured it as a program based upon the proven sire that would remove all the gamble from breeding. As a result of earlier disappointments, the program did not require any high powered selling. Since it was featured as a breeding program based upon the proven sire, the extension service of the Agricultural Colleges accepted it as a program that they could safely sponsor. Members of the extension service, by personal appearances and working through the county agricultural agents, were able to do about all of the selling that was necessary to assure wide acceptance of the program.

Now, let us take a closer and more critical look at the program. During the formative period, techniques employed were rather crude. The program was further handicapped by certain operational limitations. Liquid semen, with livability and fertility limited to a few days, had to be depended upon to meet the rapidly growing needs of the program. The diluters were in the early experimental stage, and as we know now they lacked much. The ever-growing demand for semen quickly exhausted the supply of proven sires, and young untried bulls had to be put into service. To meet the demand for semen, bulls, if good semen producers and highly fertile, were kept in service long after they had failed to meet the standards that a bull should be required to meet to justify such extensive use. With livability limited to a few days transportation, it was a serious problem for the associations to properly serve the membership located at a great distance from the parent association. Breeders located at distant points from the parent association had practically no choice in the bulls used. In these herds, breeding became a game of chance. Whenever matings are left to chance, the odds are equal that the best cow in the herd will be mated to the poorest bull in the stud. In this formative period of artificial insemination, this represented the most dangerous and the most destructive feature of the program because it diluted, and even destroyed, some of the top germ plasm of a herd and the breed. For this very reason, at this period, I was a severe critic of the program. My concern over the seriousness of this feature of the program was shared by many others, and as a result I was invited to discuss the dangers of such careless use of the top germ plasm of the breed at a number of State Conventions and other breed meetings. In reality, the breeder who surrendered his herd into the hands of the inseminator ceased to be a breeder and became a mere multiplier of cattle. The thinking of this period was well expressed by an ad by one of the artificial inseminating associations. This ad pictured a Holstein cow left in the barn, with a card of instructions attached to her tail. The instructions were short and simple. They read, "Breed to a Holstein Bull." The inseminator upon arrival is credited with saying, "Now that is the way I like it." No thought went into this mating.

The inseminator should not be blamed because he had little choice. He had to use the semen he was carrying on that particular day. His greatest responsibility was to get cows in calf. The parent association that he represented was fully aware of this fact. In reality, the inseminator was placed in a position where he had to play the role of a mere semen peddler. It was not a very challenging position, and many were capable of rendering other important services, but operating within the mechanical limitations of the program, with its use of liquid semen, they were robbed of the opportunity.

In the "mid-forties" came the revolutionary break-through. I refer to the technique of freezing semen, that greatly extended the use of the top sires and made their semen available for almost unlimited periods of time. For example, I have been told by officials of the Holstein-Friesian Association that they are now registering without question offspring of bulls that have been dead as long as seven years. Before the introduction of artificial insemination, the "Century Sires," bull with 100 daughters, were few and far between. They attracted wide attention. Through the use of frozen semen we were soon to stop numbering the daughters of a bull in terms of hundreds and begin to think in terms of multiple thousands.

No thinking person engaged in the industry of dairying could fail to recognize the use of frozen semen as a major advancement in the science of animal breeding. I doubt, however, that many realized the extent of the impact that it was to have upon the over-all picture of the busi-

- **No thinking person engaged in the industry of dairying can fail to recognize the use of frozen semen as a major advancement in the science of animal breeding.**
- **I am quite sure that the goal of every artificial breeding association is to produce a higher and more efficient producing dairy cow. The association that fails to do this is opening the door and hanging out the welcome sign for another association to take over their membership.**
- **Some breeders seem to think that their safest program is to sample almost every bull in the stud. This shotgun system of mating should be strongly discouraged.**
- **If the inseminator chooses, he can elevate himself from the role of semen peddler to the high position of a valuable counselor to the membership that he serves.**

ness of breeding dairy cattle. As automation in industry represented progress and achievement, it had to be accompanied by major readjustments within the industry itself.

A.I. Meets The Challenge

With the use of frozen semen a single bull was able to replace the need of several hundred bulls previously required to meet the demands for service. The first impact was that the bull market began to dry up, robbing the breeding establishments of an important source of income. With the loss of this supplementary source of income, the large breeding establishments have been forced to disperse their herds in alarming numbers. The dispersal of the large breeding herds has robbed the artificial breeding associations of an important source of desirable proven sires. This, in turn, placed a new responsibility in the lap of the management of the artificial breeding associations. They have risen to the occasion. They set up a program of sampling and testing young bulls to meet their future needs. This is a great responsibility. In the days of direct service, almost every young bull that stemmed from desirable families and bloodlines was placed in service and given a chance to prove his transmitting value. Today it is very different. Some individual, or a group of individuals representing the association, must select out of hundreds of bull calves the one that will be given an opportunity to prove his value. This is a most challenging position. The associations have accepted this responsibility. They realize that there are no perfect sires. They are conducting broad and extensive sampling programs of young bulls on limited service to determine whether or not they are worthy of being placed into full service or retired without further use if they fail to meet the standards required for herd improvement. This is a costly program to conduct; nevertheless it is very constructive and in the best interests of the owners of registered and non-registered dairy cattle. In this program, the management of the artificial breeding associations are searching for the truth. They can ill afford to make a mistake. The use of frozen semen not only extended the livability and the fertility of semen from a few days to an almost indefinite period of time, and eliminated the problems of transportation, but made the business highly competitive. This is very healthy for the industry. I am quite sure that the goal of every artificial breeding association is to produce a higher and more efficient producing dairy cow. The association that fails to accomplish this is opening the door and hanging out the welcome sign for another association to take over their membership.

Environment

It is a well-known and established fact that environmental conditions can overshadow inheritance and the will to milk. For this reason, I think that the sampling of young bulls should be preceded by a more careful analysis of the environmental level of the herds in which they are to be tested. Random sampling without proper consideration to environmental conditions can be very misleading. Inheritance is measured only when feeding and management practices are high enough to allow inheritance the opportunity to express itself. The importance of environmental level has been repeatedly demonstrated in determining productive performance. In some herds, feeding and management practices are so poor that the record is a better measure of environment than of productive inheritance. This fact explains why many cows have practically doubled their records with a change of homes. Changing homes did not change their inheritance. It simply means that in their new homes opportunity allowed them to give a more accurate expression to their true inherited ability. When matings are left to chance it is entirely possible that a good young bull may be used predominately in herds with such a low environmental level that he does not have the opportunity to demonstrate his herd improvement qualities. The results obtained from such proving could condemn him to slaughter without an opportunity to prove his true value.

As the artificial breeding associations are searching for the truth, it is not fair to include in a young bull's proving his daughter or daughters that have been the victims of a serious disease or injury that definitely lowers productive efficiency. To include them, especially when dealing with small numbers, can be serious enough to alter the truth. I am not encouraging a program of alibis. The daughter or daughters of a bull should only be excluded from a proving when the seriousness of disease or injury has definitely lowered productive ability, and this fact attested to by a disinterested party. The greater the number of daughters in a proving, the less important this becomes. With a small number, however, a few unavoidable casualties can practically destroy a young bull possessing herd improving qualities.

Changes In Type

Type in dairy cattle is not a fixed thing and must be altered from time to time to meet the needs of a changing industry. When little was known about diseases of dairy cattle, and we lacked drugs with which to fight them, disease was taking a heavy toll. Great emphasis was placed upon early maturity. Early maturity and high production in heifer form came to be associated with the large udder. As we learned about disease, and research supplied us with effective drugs with which to fight them, we discovered that the large udder was associated with a short productive life and greatly increased labor. This discovery led to condemnation of the large udder, and the emphasis was given to the small tightly held udder. We have made real progress, but much remains to be done. During the days of hand milking, the short teat was very objectionable to the hand milker. Breeders began to search out the heifers whose teats filled the milker's hand and yet were certain to become objectionably large at maturity. These large teats became as objectionable to the milker at maturity as were the short teats in heifer form, and were a prime target for injury which shortened productive life and increased labor. With the development of the milking machine, we were soon to learn that the large teat was more objectionable to the milking machine than was the short teat to the hand milker. Here, again, we have made thoughtful progress, but a character so deeply implanted in a breed is not completely eliminated in one or two generations. These are factors that in selection of the sires for use in a stud must always be carried in mind.

Never before in the history of dairy cattle breeding has an owner had such a wide selection of sires. The progressive artificial breeding associations, beside their extensive lists of sires, have also made available to their membership semen from privately owned bulls of merit. To reestablish himself in the role of breeder, and not just a multiplier of cattle, with a knowledge of his herd, the breeder should formulate a definite breeding program. This program should not be based entirely upon production, as important as the productive level is. With a general increase in the size of herds, plus a steady increase in all operating costs,

(*Please turn to page* 337)

Useful Lessons From DHIA Records

By C. W. Nibler, *Extension Dairyman*
University of Nebraska

The basic principle that good Guernsey cows work harder, eat more, produce more milk and return more dollars to their owners is as true in the Jet Age as it was in the Horse and Buggy days. Recent summaries from dairy herd improvement association records compiled by the Agricultural Research Service of the United States Department of Agriculture verifies this statement.

Table 1 shows the summaries for 2,140 DHIA Guernsey herds grouped according to their average milk production. Shown are the number of herds in each group, the average number of cows or cow-years per herd, average milk and fat production, value of product, which means value of the milk produced, feed cost or the value of feed marketed by each cow, the value of the product or milk above feed cost, and the feed cost for producing 100 pounds of milk. These records are for the testing year from April, 1964, to April, 1965.

Table 2 shows the consumption of feed as related to production. The higher-producing herds consumed more feed. Probably this is an important factor to the higher production. The feed secured from pasture is expressed as a per cent Net Energy. For example, cows producing 5,165 lbs. of milk ate 2,000 pounds of grain or a concentrate mixture, 6,800 pounds of succulent forage (silage, haylage or green chop), 3,300 pounds of dry forage (hay) and received 21 per cent of their feed or nutrients from pasture.

In summary, herds that produced above the average were in milk 87 to 88 per cent of the year, thus working a little harder, received a higher proportion of their nutrients from grain, produced for their owners greater returns above feed cost, and had a lower feed cost per hundred pounds of milk.

Chat . . .

John A. Rymph, son of Mr. and Mrs. Ernest A. Rymph, Pleasant Knob Farm, Greenwich, N. Y., and Miss Barbara Thygesen, daughter of Mr. and Mrs. Alf Thygesen, Bunker Hill Farm, Cossayuna, N. Y., were married on Saturday, June 26. Alf and Ernest are both Directors of the Capital District Guernsey Cattle Club and both families are well-known Guernsey breeders. John is a graduate from Cornell University in 1965, and his brother Donald is practicing veterinary medicine at Rutland, Vermont. John plans to continue working with his father and their Pleasant Knob Guernsey herd.

Sanford Kranich, President of Valley Acres, Inc., Hellam, Pa., announces changes in key farm personnel. Harvey Honsinger, who had an outstanding record with Holsteins in New York State, is the new manager and will have over-all charge of the entire farm. The herdsman is Milton Cecil, an old-timer with cattle, and one of the milkers comes from Hominy Hill Farms. Mr. Kranich feels his new setup will prove to be a wonderful team under the Honsinger yoke, and will bring the herd back to one of the Nation's best.

Table 1

Herds	Cow Years	Milk	Test	Fat	Days In Milk	Value Prod.	Feed Cost	Value Prod. Over Feed Cost	Feed Cost Per Cwt. Milk
Number	Number	Lb.	%	Lb.	%	$	$	$	$
11	53.4	5165	4.8	250	76	290	164	126	3.18
54	67.0	6072	4.7	287	79	347	177	170	2.92
206	41.6	7088	4.8	339	83	376	186	190	2.63
409	43.8	8061	4.8	385	85	427	195	232	2.41
635	42.2	8989	4.8	431	86	471	204	267	2.27
510	40.8	9949	4.8	478	87	527	221	306	2.23
229	39.7	10910	4.7	515	87	569	232	337	2.13
67	38.5	11887	4.6	544	87	607	245	362	2.06
14	37.5	12902	4.4	574	88	645	258	387	2.00
2,140 (Ave.)	42.4	9096	4.8	434	85	479	209	270	2.32

Table 2

Milk	Fat	Grain	Succulent Forage	Dry Forage	Pasture	Cost of Conc.	Cost of Forage	Total Feed Cost
Lb.	Lb.	Lb.	Lb.	Lb.	% N.E.	$	$	$
5165	250	2,000	6,800	3,300	21	61	103	164
6072	287	2,900	6,100	2,400	22	90	87	177
7088	339	3,100	7,000	3,200	17	92	94	186
8061	385	3,300	7,000	3,400	17	97	98	195
8989	431	3,600	7,400	3,600	16	103	101	204
9949	478	4,000	7,400	3,700	15	117	104	221
10910	515	4,200	6,700	4,100	15	124	108	232
11887	544	4,500	7,000	4,100	16	136	109	245
12902	574	4,700	8,200	4,800	13	137	121	258
9096 (Ave.)	434	3,700	7,200	3,600	16	107	102	209

Field Days, Meetings and Shows

Minnesota State Field Day

By George W. Chambers

Over 100 people turned out for the annual Minnesota G. B. A. field day at Sanfadair Farm, Mahtomedi, on July 31, with breeders attending from all sections of the State.

The Sanfadair staff, headed by Marvin Steuernagle, farm manager, presented three good cow classes and a class of bred heifers. Breeders were much impressed with the daughters of Fairlawn Warrior's Bellboy. This bull has brought the herd average in this large herd to well over 10,000 pounds of milk and 500 pounds of fat. He has also vastly improved type. Gene Hanks, Winnebago, acted as official judge in the judging contest. High individual among the men was Chris Skaar, Hayward, with Bert Schwinghamer, Albany, a close second, and Olaf Kjome, Spring Grove, a close third. Mrs. Bert Schwinghamer was high in the women's division, with Mrs. Neil Govin, Menomonie, second, and Mrs. Gerald Aldrich, Buffalo, third. In the junior division, Margo Ophoven, Kimball, was first.

Plans were made to organize a Junior Minnesota Guernsey Breeders Association. A committee, consisting of Margo Ophoven, Kimball; Kim Kwalke, Buffalo; Katie Olsen, Barnum, and Steve Nahrgang, Lewiston, will make plans for a junior program at the next State meeting.

Vermont Guernsey Parish Show

The Vermont Guernsey Parish Show, held on August 7 at Bradford, featured 46 head and was capably judged by Andrew C. Warner, farm manager at Chedco Farm, Berlin, Massachusetts.

Seven head were shown in the bull classes, and the grand champion was Saddleback F. Fortunate, a son of Yellow Creek S. Fortune, shown by L. C. Goss, Gossholme Farms, St. Johnsbury Center. The junior champion female, and the senior and grand champion, were both owned and shown by the Vermont Agricultural Experiment Station, Burlington. Judge Andy Warner found his junior champion in a class of nine good senior yearlings. Top honors in this class went to U.V.M. Billy Fashion, a daughter of Burger's Place Billy. In a class of aged cows, top honors and senior and grand championship, went to U.V.M. Honor Bernetta, a daughter of Deep Lake F. Honor, a son of Fritzlyn Jeanette's Flash. The reserve junior champion was Sky Acres Miss Barton, first prize senior heifer calf in both the junior and open shows. "Miss Barton," a daughter of Gayoso View Top Command, was shown by Jon Stryker, East Corinth.

The grand champion in the junior division was Burgess Farm M. Monica, a three-year-old by Elk Meadow Nola's Monarch, shown by Diane Burgess, Bradford. In the junior showmanship contest, first place went to Jon Stryker, second to Diane Burgess and third to Jon W. Benson, Bethel.

Following is a list of first place winners:

Grand Champion Bull
Saddleback F. Fortunate, Gossholme Farms, St. Johnsbury Center.
Senior and Grand Champion Female
U.V.M. Honor Bernetta, Vermont Agricultural Experiment Station, Burlington.
Junior Champion Female
U.V.M. Billy Fashion, Vermont Agricultural Experiment Station.
Reserve Junior Champion Female
Sky Acres Miss Barton, Jon Stryker, East Corinth.
Bull Calf
Gossholme Leader's Pageboy, Gossholme Farms.
Yearling Bull
Saddleback F. Fortunate, Gossholme Farms.
Junior Heifer Calf
U.V.M. Billy's Esther, Vermont Agricultural Experiment Station.
Senior Heifer Calf
Sky Acres Miss Barton, Jon Stryker.
Junior Yearling Heifer
U.V.M. Bon-Flash Rosebud, Vermont Agricultural Experiment Station.
Senior Yearling Heifer
U.V.M. Billy's Fashion, Vermont Agricultural Experiment Station.
Cow, 2 Years Old
U.V.M. Billy's Pearl, Vermont Agricultural Experiment Station.
Cow, 3 Years and Under 5
Burgess Farm M. Monica, Diane Burgess, Bradford.
Cow, 5 Years and Over
U.V.M. Honor Bernetta, Vermont Agricultural Experiment Station.
Best Three Females
Vermont Agricultural Experiment Station.
Produce of Dam
Sky Acres Farm on produce of Sky Acres Beauty Ann.
Junior Get of Sire
Vermont Agricultural Experiment Station on get of Burger's Place Billy.
Senior Get of Sire
Vermont Agricultural Experiment Station on get of Burger's Place Billy.

Junior Show

Grand Champion
Burgess Farm M. Monica, Diane Burgess, Bradford.
Junior Heifer Calf
Sky Acres Magnolia, Jon Stryker, East Corinth.
Senior Heifer Calf
Sky Acres Miss Barton, Jon Stryker.
Junior Yearling Heifer
Sky Acres Del, Jon Stryker.
Senior Yearling Heifer
Eclipse of Burgess Farm, Diane Burgess.
Cow, 2 Years and Over
Burgess Farm M. Monica, Diane Burgess.

OKLAHOMA FIELD DAYS

By Ballard K. Bennett

The Oklahoma G. B. A. again sponsored a series of district field days throughout the State, although one of the originally sponsored field days had to be cancelled due to the serious illness of one of the hosts, Ray Gonterman, Ponca City. The programs, in general, were judging contests and short speeches by various personnel from the College of Agriculture at Oklahoma State University. In practically all instances, either Dr. Stanley Musgrave, Head of the Department of Dairy Science, or Dr. Clifford H. Burton, Oklahoma State Extension Dairyman, appeared on the program. Either the President or the Secretary of the Oklahoma G. B. A. was on hand to present the State Association annual awards to various winners in the Guernsey judging contests. These awards are made to both FFA and 4-H judging teams, as well as to high individuals among the junior groups, and to adults, both men and women, in their respective activities.

Dr. Curtis Richardson and Jack Pendleton, Oklahoma Extension Dairymen, attended at least one or

more of these field days, and Ballard K. Bennett, national field representative, attended these activities and took part in the program.

Southeast

The Southeast Oklahoma District field day was again held at Mungle's Guernsey Farm, Atoka. While the crowd was not quite as large as in the past, due to the field day following closely on to the July 4 National Holiday, the crowd was larger than expected. The Mungle's go all out to make this event a success, and as usual activities began the day before when barbecueing got underway and the heifers were brought in from the pastures to the central unit and selections made for the judging classes.

Registration was completed fairly early on the morning of the field day, and following a type demonstration six classes were judged. This phase of the busy day was completed just prior to lunch, when a delicious barbecue dinner, with all the trimmings and plenty of Guernsey milk, was provided by the Mungle's.

After lunch, Jene Mungle made various introductions, and Mrs. Jene Mungle, along with Mr. Paul Mungle, paid tribute to the late Mrs. P. M. Mungle by repeating her favorite poem.

Dr. Stanley Musgrave then appeared on the program, making a few remarks on dairying. Dr. C. H. Burton and Dr. Curtis Richardson also spoke briefly.

Pamp Howe, Oklahoma ADA Director, introduced Miss Judy Engle, of Ada. Miss Engle, the district dairy princess, urged folk to drink more milk and emphasized its fine qualities. Mort Woods, veteran Guernsey breeder from Ardmore, introduced Oklahoma Guernsey breeders, and as usual Mort did a nice job.

Following these introductions, Jene Mungle paraded his senior herd sire, Mungle's Sabian Saturn. The champion never looked better, and some expressed the belief that he could repeat his show ring accomplishments again if given the chance.

Special awards were made to 4-H and FFA high teams by Mr. Mungle for Mungle's Guernsey Farm. The highest 4-H team was from Mayes County, coached by Howard Nelson, while the high FFA team was from Ripley, coached by Bob Mitchell. Mr. Mungle complimented Mr. Mitchell for the fine job of coaching performances that he has demonstrated over several years. Each of these teams were the recipients of a nice plaque from the Oklahoma G. B. A., with Mrs. Jerry Martin, State Secretary, making the presentations, as well as other various awards to winners in judging. First place 4-H winner was Roger Tenny, with Willie Soutee and Jack Weaver second and third place winners respectively. Awards were also made to high individuals in FFA competition, with Paul Starr winning first, Mack Courtright, second, and Andy Troyer, third. Bob Mitchell was the top adult judge, winning a year's subscription to the Guernsey Breeders' Journal, and Mrs. Martin won the award as best lady judge.

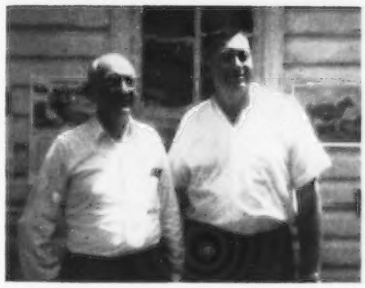

P. M. Mungle and son, J. Jene Mungle, at the Southeast Oklahoma field day held at Mungle's Guernsey Farm, Atoka.

Dr. E. R. Berousek, University of Rhode Island, and Charlie Griggs, Mustang, president of the Oklahoma G. B. A., at the Northeast District field day at Soft-Gold Dairy, Inc., Sapulpa.

Fred R. Merrifield, Enid, former president of the Oklahoma G. B. A., and Ralph E. Baird, Jr., at the Northwest District field day held at Baird Farm, Woodward.

Mrs. Jerry Martin, secretary of the Oklahoma G. B. A., presenting the FFA team award to Bob Mitchell, vo-ag instructor from Ripley and coach of the winning FFA team at all three Oklahoma field days.

Northeast

The Northeast Oklahoma District G. B. A. field day was held at Soft-Gold Dairy, Inc., Sapulpa. Mr. and Mrs. T. M. Hershberger and family had the place in complete readiness to handle the larger than usual crowd. With rain falling throughout most of the day, the hay storage shelter proved to be nearly ideal for the occasion.

George Maynard, Creek County Agricultural Agent, served as Master of Ceremonies and kept the program moving along, which included the usual judging contest, plus a production contest on the cows involved in one of the classes. The latter was provided by Curtis Griffin, formerly with Oklahoma State University and more recently Dairy Specialist with Nutrina Mills. An attractive trophy, provided by Mr. Griffin for the winner of this division, was awarded to Myrna Swisher.

Other phases of the program included a talk by Charles Grigos, President of the Oklahoma G. B. A., and a welcome by Tim Hershberger. The group was honored by the presence of a former Oklahoman, Dr. E. R. Berousek, now head of the Department of Dairy Science, University of Rhode Island. Dr. Berousek appeared on the program and invited future students to consider Rhode Island when selecting a college. Dr. C. H. Burton, Oklahoma Extension Dairyman, and Ballard K. Bennett, national fieldman, also appeared on the program.

The judging contest resulted in the Ripley FFA team winning first and receiving a plaque presented by President Charles Griggs for the State Association. High FFA individual awards went to Larren Field, from Ripley, first, Sherman Wolf, second, and Gilbert Meyer, third. The Payne County 4-H team won first and was presented a plaque by President Griggs. Awards were also presented to 4-H winners, with My-

rna Swisher, Rena Schoeneck and Stan McLemore first, second and third in respective order. High lady judge was Ann Williams and high man was Herman Grizzle, Meaker.

Northwest

Quite a few Guernsey breeders took time out to travel to Woodward for the third and last of the 1965 Oklahoma District Guernsey field days. The center of activity was the farm of Mr. and Mrs. Ralph Baird, Jr., southwest of Woodward. A nice crowd was on hand for the event, and the first activity of the day was the judging contest. Bud Nelson, Woodward County Agricultural Agent, served as Master of Ceremonies and directed all the activities.

Dr. Stanley Musgrave, Head Department of Dairy Science, Oklahoma State University, spoke to the group concerning the recent annual meeting of the American Dairy Science Association. Jack Pendleton, Oklahoma Extension Dairyman, assisted with the program wherever possible and also appeared on the program.

Jack Holland, a director of Oklahoma ADA, was introduced. He spoke briefly and, in turn, introduced Miss Barbara Barry, Northwest Oklahoma District Dairy Princess. Miss Barry, a Jersey breeder, told of her experiences in dairying and urged greater participation in the use of dairy products. Fred R. Merrifield, former president of the Oklahoma G. B. A., was also introduced.

Charles Griggs, President of the Oklahoma G. B. A., urged folk to take part in Guernsey activities, and later in the program Mr. Griggs presented the State Association awards to the various winners in the judging contest. Ballard K. Bennett, national field representative, discussed Guernsey activities.

Results of the judging contest again recognized Bob Mitchell's FFA team from Ripley as the top team in FFA competition, and for their accomplishments were awarded a plaque from the Oklahoma Guernsey Breeders Association. High individual in FFA judging was Chuck Ellis, Guyman, with Dennis Blehn, Loyal, second, and Ralph Zetterberg, Ripley, third.

The Kingfisher team won the 4-H contest, and the high individuals in order of winning were D. R. Shipley, Kingfisher, and Cynde and Lindy Thomas, sisters from Lahoma. High man was Amil Opitz, Elk City, and high lady, Mrs. June Kellogg.

Clyde Lacy, of the Oklahoma Board of Agriculture, poses with Dr. Stanley Musgrave, Head Department of Dairy Science, at the Southeast Oklahoma Field Day.

The Oklahoma G. B. A. is indebted to the Guernsey breeders in the State who helped to make these field days possible, and especially to the hosts who made their farms and herds available for the events.

Northwestern Illinois G. B. A. (District 1) Parish Show

By George A. Campbell

After skipping last year, the Northwestern Illinois G. B. A. revived its Parish Show this year at Stockton on July 15. The show was held in connection with the Holstein show, and was sponsored by the Stockton Lion's Club. Trophies were furnished by Stockton businessmen, and the tents were furnished by the Kraft Food Company. About 70 head of Guernseys were paraded before Judge Robert Lage, Davenport, Iowa, who did an outstanding job of explaining proper procedures to the juniors in fitting and showmanship.

Credit goes to Mr. and Mrs. Melvin Offenheiser, Elizabeth, for compiling an attractive catalog of the show, the first ever furnished in District 1. This show will be marked as about the best ever held in the district.

Following is a list of awards:

Senior and Grand Champion Bull
Ideal's Addison, Harlan E. Reusch, Elizabeth.

Junior Champion Bull
Springvale's Nance Lancer, A. M. Read, Elizabeth.

Senior and Grand Champion Female
John Plain Maurana's Jen, Pinehurst Farms, Inc., Rockford.

Junior Champion Female
Mart's Pride Mary, Martin Brinkmeier, Pearl City.

Junior Bull Calf
1, Pinehurst Patriarch's Actor, Pinehurst Farms, Inc.; 2, Mart's Pride Bozo, Martin Brinkmeier; 3, Glendale's Elbert's Billy, Ray Heidenreich, Woodbine.

Senior Bull Calf
1, Poppy Trisuper Dennis, Richard Groezinger, Elizabeth; 2, Hull-dor of Apple Creek, Forrest Ingram, Apple River.

Junior Yearling Bull
1, Springvale's Nance Lancer, A. M. Read.

Bull, 2 Years and Over
1, Ideal's Addison, Harlan E. Reusch; 2, Amber Acres B. B. Elbert, Ray Heidenreich; 3, Gayoso View Fame's Patriarch, Pinehurst Farms, Inc.

Junior Heifer Calf
1, Mart's Pride Midge, Martin Brinkmeier; 2, Springvale Fame Iantha, A. M. Read; 3, Charm Hazen Monica, Diane Miller, Rockford.

Senior Heifer Calf
1, Mart's Pride Mary, Martin Brinkmeier; 2, Rosewood Nance Shirl, A. M. Read; 3, Paulette of Derinda Center, Leslie Offenheiser, Elizabeth.

Junior Yearling Heifer
1, Pinehurst Farm's Aster Jan, Pinehurst Farms, Inc.; 2, Glendale's Jolly Allie, Ray Heidenreich; 3, Springvale Nance Countess, A. M. Read.

Senior Yearling Heifer
1, Glendale's T. C. Carol, Ray Heidenreich; 2, Springvale Nance Starlight, A. M. Read; 3, Pinehurst Fame's Jezebel, Pinehurst Farms, Inc.

Cow, 2 Years and Under 3
(Not in milk)
1, Glendale's Bonanza Becky, Ray Heidenreich; 2, Pinehurst Fame's Judy, Pinehurst Farms, Inc.; 3, Suzanne's Derinda Cynthia, Melvin L. Offenheiser, Elizabeth.

Cow, 2 Years and Under 3
(In milk)
1, John Plain Malana's Urmma, Pinehurst Farms, Inc.; 2, Pinehurst Fame's Alexis, Pinehurst Farms, Inc.; 3, Springvale's Pearlette, A. M. Read.

Cow, 3 Years and Under 4
1, John Plain Maurana's Jen, Pinehurst Farms, Inc.; 2, Polly Anna's Violet May, Richard Groezinger; 3, Green Valley Pearlie's P., C. W. Condon and Son, Rockford.

Cow, 4 Years and Under 5
1, Maurana S. Butterfat Bunny, Pinehurst Farms, Inc.; 2, Norgert's Quebec Topaz, A. M. Read; 3, Pinehurst Virgel's Agnes, Pinehurst Farms, Inc.

Aged Cow
1, Brookfield's L. Poppy, Richard Groezinger; 2, Glendale's Chief Jill, Ray Heidenreich.

Best Uddered Cow
1, John Plain Maurana's Jen, Pinehurst Farms, Inc.; 2, Brookfield's L. Poppy, Richard Groezinger; 3, Norgert's Quebec Topaz, A. M. Read.

Junior Get of Sire
1, A. M. Read on get of Norgert's Royal Nance; 2, Martin Brinkmeier on get of Dennis Farm Fame's Jack; 3, Pinehurst Farms, Inc., on get of Gayoso View Fame Patriarch.

Senior Get of Sire
1, Pinehurst Farms, Inc., on get of Gayoso View Fame; 2, Diane Miller on get of Franchester Cecilia Bonanza.

Produce of Dam
1, Ray Heidenreich on produce of Glendale's Lad's Connie; 2, Pinehurst Farms, Inc., on produce of Pinehurst Virgel's Agnes; 3, A. M. Read on produce of Sally Jack's Pride.

Breeders Herd
1, Ray Heidenreich; 2, A. M. Read.

Junior Show

Special Class
1, Mart's Pride Mary, Susan Brinkmeier, Pearl City; 2, Rosewood Nance Shirl, Michael Read, Elizabeth; 3, Glendale's J.V. Cindy, Loren Heidenreich, Woodbine.

Junior Showmanship and Fitting Contest
1, Richard Groezinger, Elizabeth; 2, Michael Read.

North Dakota State Fair

Minot, N. Dak., July 20
Judge: E. A. Keyes

Junior and Grand Champion Bull
Suko Farm Billy's Mister Pete, Suko Guernsey Farm, Montpelier.

Reserve Grand Champion Bull
Suko Farm Melinda's Champion, Suko Guernsey Farm.

Senior Champion Bull
Suko Farm Carol's Dusty, Suko Guernsey Farm.

Reserve Junior Champion Bull
Sharon's Colbys Merry Bommer, Sharon Schmidt, New Salem.

Senior and Grand Champion Female
Shamrock Le Dorita, Suko Guernsey Farm.

Junior and Reserve Grand Champion Female
Suko Farm Tornado's Doreen, Karen Suko, Montpelier.

Reserve Senior Champion Female
Dora's Winning Pixie, Suko Guernsey Farm.

Reserve Junior Champion Female
Suko Farm Daisy's Dolly, Suko Guernsey Farm.

Heifer Calf, 4 Months and Under 12
1, Suko Farm Billy's Mister Pete, Suko Guernsey Farm.

Junior Yearling Bull
1, Sharon's Colbys Merry Bommer, Sharon Schmidt.

Senior Yearling Bull
1, Suko Farm Melinda's Champion, Suko Guernsey Farm.

Bull, 2 Years and Under 3
1, Suko Farm Carol's Dusty, Suko Guernsey Farm.

Heifer Calf, 4 Months and Under 12
1, Suko Farm Daisy's Dolly, Suko Guernsey Farm; 2, Suko Farm Calla's Priscilla, Suko Guernsey Farm; 3, Entry, Gary Suko, Montpelier.

Junior Yearling Heifer (Not in milk)
1, Suko Farm Tornado's Doreen, Karen Suko; 2, Suko Farm Mollie Radiant Queen, Suko Guernsey Farm; 3, Suko Farm Duchess Carlotta, Suko Guernsey Farm.

Senior Yearling Heifer (Not in milk)
1, Suko Farm Lady, Suko Guernsey Farm; 2, Suko Farm Darla's Thumblina, Suko Guernsey Farm; 3, Suko Farm Candis Kay, Suko Guernsey Farm.

Cow, 2 Years and Under 3
1, Dora's Winning Pixie, Suko Guernsey Farm; 2, Suko Farm Rythm's Donna, Suko Guernsey Farm; 3, Suko Farm Mollie's Harriet, Suko Guernsey Farm.

Cow, 3 Years and Under 4
1, Melody's Miss Princess, Gary Suko; 2, Entry, Karen Suko; 3, Meyer Farm Merry Ann, Sharon Schmidt.

Cow, 4 Years and Under 5
1, Princess Girl's Daisy, Suko Guernsey Farm.

Cow, 5 Years and Over
1, Shamrock Le Dorita, Suko Guernsey Farm.

Best Uddered Cow
1, Entry, Suko Guernsey Farm; 2, Entry, Gary Suko; 3, Entry, Karen Suko.

Junior Get of Sire
1, Suko Guernsey Farm on get of Yellow Creek Bft. Bell Boy.

Get of Sire
1, Suko Guernsey Farm.

Produce of Dam
1, Gary Suko; 2, Suko Guernsey Farm; 3, Suko Guernsey Farm.

Best 3 Females
1, Suko Guernsey Farm.

Dairy Herd
1, Suko Guernsey Farm.

Somerset County, Pa., Field Day

By Wm. H. Juzi

Dairy judging contests and demonstrations highlighted the annual Somerset County Guernsey field day on July 27 at the Robert L. Metzger farm, Friedens, Pa., attended by 75 persons.

Winners in the dairy judging were Clarence Nagle, Johnstown, men's division; Mrs. Claude Pope, Salisbury, women's division, and Cheryl Shaulis, Somerset, junior division.

Stephen Spencer, dairy extension specialist at Pennsylvania State University, was the speaker, choosing as his topic, "Dairy Sanitation." Mr. Spencer also served as judge for the contest.

Remarks were given by Willard Walton, Western Pennsylvania Guernsey fieldman. James A. Bochy, county farm agent, outlined the program for the 50th anniversary observance this year of the founding of Somerset County Agricultural Extension Association. Merle Vough, of Markleton, served as program chairman.

A demonstration was presented by the county dairy judging team, consisting of Sally Metz, Rockwood; Larry Hay, Berlin; John Shultz, Berlin, and Gayle Lohr, Friedens. Miss Lohr and her sister, Bonnie, presented a demonstration, "Kill Those Flies."

Regional Type Conference at Duane Woodruff Farm

By George W. Chambers

Mr and Mrs. Duane Woodruff were hosts to the biannual regional type conference at their farm, Indianola, Iowa, on July 8. The four States represented were Iowa, Missouri, Kansas and Nebraska. Fifty-five leading breeders and representatives from the four State Universities participated. Dr. Fred Foreman, of Iowa State, and Robert Lage, of Davenport, Iowa, were official judges and Conference Leaders.

Most of the cattle were provided by Duane Woodruff, but cattle were also brought in from the herds of Chester Onstot, LeRoy Woodruff and Marvin Mahr and Sons, all of Indianola. The cattle were of excellent quality and capably presented. Duane had recruited a fine group of 4-H boys and girls as showmen, and they kept the animals in good position at all times. The unusually high degree of agreement in the placings indicated that the classes were reasonably placeable, and that Judges Foreman and Lage did a good job.

The group had dinner together at the El Jons Supper Club at Indianola. This was followed by a discussion session at the meeting room at the County Extension office. Tom Lyon, secretary of the Iowa Dairy Association, and his assistant, Larry Mahr, helped in the selection of the classes and the general planning and conducting of the Conference.

Western New York Field Day

By Florence Carr

The annual field day of the Western New York G. B. A. was held at the Roger Trump farm, at Westfield, New York. Activities started with a judging contest. Three rings of cattle, selected from the Trump herd, were placed by the guests, with Edgar Chapman, Conewango Valley, the official judge. The winning Future Farmer team was Little Valley, with Franklinville, a close second. The winning girl was Diane Carley, Salamanca, and the winning boy was Howard Burrell, Franklinville. Top woman, and champion judge of the day, was Mrs. James Carr, Little Valley. Norris Marsh, Cattaraugus, and Raymond Hewes, Mayville, posted identical scores to divide the men's championship.

After a picnic dinner, President Charles Rogers, Randolph, opened the short business meeting. There was much interest in the district shows, and Thomas Frost, Cherry Creek, owner of the grand champion cow at the recent Chautauqua County Fair, was recognized for his accomplishments. Edgar Gross, Sinclairville, had the champion bull at the same fair. Considerable interest was developed toward a representative district herd for the State Exposition this year.

James Gould, Jamestown, County 4-H Agent of Chautauqua County, spoke on "4-H of Tomorrow." He explained the new trends in 4-H work, especially in urban and suburban areas, and the slow trend away from the long followed rural projects in favor of shorter, more mechanical projects. Joseph Pendergast, Business Manager of the New York State Guernsey Breeders Co-Operative, discussed milk, cattle sales, and the coming New York State Exposition Guernsey Show at Syracuse. Dr. James M. Carr, President

of the State Co-Operative, discussed the Genesee Valley Guernsey Show, at Pike, and urged everyone to be at the ringside in Syracuse to support the local entries and district herd.

Mr. and Mrs. Roger Trump then invited everyone to inspect their new all-electric home. The Trumps operate 200 acres with about 60 head of registered Guernseys. Their farm is located on the gently rolling south shore of Lake Erie, about two miles southwest of Westfield.

Middle Tennessee District Show

By Ballard K. Bennett

The annual Middle Tennessee District Guernsey Show was again held on the Football Field, Lafayette, the night of July 31. Eighty-three head were paraded before L. J. Lane, herd manager at Walker Farms, Stoneville, Miss., who officiated as judge. Mr. Lane's decisions were extremely popular among exhibitors, and in each instance, following the placing of the class, Mr. Lane gave good sound reasons for his decisions.

The junior champion female, Lakewood Fantastic Bet, was shown by Miss Judy Ann Cook, Franklin, Kentucky. Miss Cook was presented the Billy Barnett Memorial Trophy by Dr. L. F. Beasley, also of Franklin, Kentucky. The senior and grand champion female, Pine Grove Bork Pearline, was won by Miss Marilyn Grigg, Hartsville. The champion bull was an entry from Hermitage View Farm, Old Hickory.

It was a real treat to see Lynn Copeland, retired University of Tennessee Extension Dairyman, working diligently in getting the animals entered for the show. Ray Spann, Dairy Specialist, West Tennessee, served as clerk of the show and did the announcing. Fletcher Luck, Macon County Agricultural Agent, engineered the show and made arrangements for the excellent buffet dinner which was provided by the Macon County Guernsey Breeders Association. Dr. Clyde K. Chappell, Head Extension Dairyman, University of Tennessee, was also on hand for the event.

Following is a list of first place winners:

Champion Bull
Entry, Hermitage View Farm, Old Hickory.

Senior and Grand Champion Female
Pine Grove Bork Pearline, Marilyn Grigg, Hartsville.

Reserve Senior and Grand Champion Female
Clearbranch Flash Songbird, Hermitage View Farm.

Junior Champion Female
Lakewood Fantastic Bet, Judy Ann Cook, Franklin, Ky.

Reserve Junior Champion Female
Driver Farms Forward Sparkle, Jesse E. Driver, Lafayette.

Bull Calf
Entry, Hermitage View Farm.

Two-Year-Old Bull
Entry, Ray Smalling, Lafayette.

Junior Heifer Calf
Entry, Hermitage View Farm.

Senior Heifer Calf
Lakewood Fantastic Bet, Judy Ann Cook.

Junior Yearling Heifer
Driver Farms Forward Sparkle, Jesse E. Driver.

Senior Yearling Heifer
Conora Nancy's Tranquil, Susan Beasley, Franklin, Ky.

Two-Year-Old Cow
Riverside Brune Illene, Tom Thurmond, Franklin, Ky.

Three-Year-Old Cow
Pine Grove Bork Pearline, Marilyn Grigg.

Four-Year-Old Cow
Pre-Eminent Proud Song, Hermitage View Farm.

Aged Cow
Clearbranch Flash Songbird, Hermitage View Farm.

Produce of Dam
Terry Ligon, Lebanon, on produce of Prevail Forbes Monica.

Junior Get of Sire
Hermitage View Farms and Robert W. Basse and Hoyte Owen, Murfreesboro, on get of Hermitage View Fore Destiny.

Senior Get of Sire
Terry Ligon on get of Henslee Farms V. Fame.

Burlington County, N. J., Show

By Louis Gruninger

Burlington County G. B. A. held its 16th Annual Guernsey Show in connection with the Burlington County Farm Fair, Lumberton, N. J., on July 29. Fifty-five head were paraded before the official judge, Dr. J. Ellis Croshaw, Jr., who for many years had exhibited Guernseys in Burlington County Shows. He did a commendable job at this evening show in making his placings and giving his reasons before an excellent ringside.

Charles Adams, Jr., Medford, N. J., poses with his two children, Lynn and Nancy, who exhibited the grand champion and junior champion respectively at the Burlington County Open Guernsey Show. Mr. Adams also exhibited the first place two-year-old, which was made reserve champion.

Twenty exhibitors took part in the show, which made the competition very strong and exciting. However, the Adams Family of Medford came out with the strongest tops and took over all the championships. Nancy L. Adams' first place junior yearling, Wardell's Lydia, went on to win the junior championship. Lynn C. Adams, Nancy's older brother, placed first in the three-year-old cow class with Wardell's Achievement Caprice, that went on to take senior and grand champion honors, for which Lynn won the North Eastern Breeders Association trophy. Charles Adams, Jr., father of Nancy and Lynn, placed at the top of the two-year-old class with Sonny Lynn Farm B Bee, that Judge Croshaw later made reserve champion of the show.

In the other classes, David Henisee, Medford, stood at the top of the junior heifer calf class with Village View Promise Bella; Nancy Adams led the senior heifer calves with Wardell's B. H. Holly; Mary E. Henisee, Medford, had the first place senior yearling, Hominy Hill Adrian Preamble; David Higginbotham, Marlton, exhibited the first place two-year-old, not in milk, Chief's Ruth Donna; William Von Thaden, Bordentown, had the first place dry three-year-old, Onahill Melody Glee, and the first place four-year-old, Onahill Melody Polly, and Locust Lane Farm, Medford, exhibited the first place aged cow, Locust Lane B. D. Missy.

In the group classes, Charles Adams exhibited the first place Mother and Daughter group, with Sonny Lynn Farm Pride and her daughter, Sonny Lynn Farm Princess. A junior get of Wardell's Brockton Champion, exhibited by Locust Lane Farm, was first, and the get of Flying Horse Harmony Royalist, exhibited by Charles Adams, Locust Lane Farm and Wm. Von Thaden, took top honors in that class. The last class of the show, that of produce of dam, was taken by Wm. Von Thaden on the produce of Onahill R. P. Peggy.

The exhibitors taking part in this show are to be congratulated for the splendid manner in which they presented their animals. Richard Washer, Burlington County Agent, was the announcer, and Louis Gruninger, field secretary of the New Jersey G. B. A., presented the ribbons and was clerk of the ring. Davis Forsythe, Locust Lane Farm, deserves a great deal of credit for his work in organizing the show and keeping it running smoothly.

Chester County, Pa., Parish Show

By Wm. H. Juzi

Seventy-two Guernseys, the largest number in many years, competed for ribbons and trophies at the annual Chester County Guernsey Parish Show and FFA — 4-H Roundup held in connection with the Goshen Fair, near West Chester, Pa., on August 2. A very large gallery watched Judge Lee Yost, Muncy, do an efficient and fast job of judging.

Judge Yost selected Applebrook Bonanza's Sherry, a four-year-old, shown by Donald and Marie Brown, Wawa, as the grand champion. It was a very close placing over the reserve grand champion, a three-year-old, Liseter Brilliant Devana, shown by Jean L. A. duPont, Newtown Square. Junior champion of the show was the junior yearling, Hill Girt Neptune Clara, owned by Harry G. Haskell, Chadds Ford.

Three bulls were shown in the senior calf class and two in the yearling class, with Liseter Winning Beacon getting the nod for champion. He was shown by Winslow Towle, Liseter Farm manager.

In connection with the Show, 4-H and FFA youngsters had an opportunity to compete for prizes. The senior and grand champion in the Junior Show was the four-year-old FFA entry, Applebrook Bonanza Adele, shown by Gary Brown, Wawa. She placed third in the open class. The junior champion was the youth entry owned by Kimberly M. Brown, Wawa, Wye Heights Icon, which placed fourth in the open class. Judge Yost, assisted by Roger Strack, judged the youth entries for fitting and showing. The champion fitting award went to Judith Ann Paschall, Kennett Square, and the champion showmanship award to Charles L. Wilkinson, Landenberg.

The Goshen Fair Association awarded cash prizes. The Chester County G. B. A. gave a Golden Guernsey china plate to each first place winner, special prizes for fitting and showing champions, and $2.00 to each youth animal entered.

Following are the first and second place awards:

Champion Bull

Liseter Winning Beacon, Jean L. A. duPont, Newtown Square.

Senior and Grand Champion Female

Applebrook Bonanza's Sherry, Donald G. and Marie Brown, Wawa.

Reserve Grand Champion Female

Liseter Brilliant Devana, Jean L. A. duPont.

Junior Champion Female

Hill Girt Neptune Clara, Harry G. Haskell, Chadds Ford.

Senior Bull Calf

1, Liseter Flier, Jean L. A. duPont; 2, Duke of Funk's Farm, Henry W. Waltz, West Chester.

Yearling Bull

1, Liseter Winning Beacon, Jean L. A. duPont; 2, Manatawna J. G. Supreme, Manatawna Farm, Philadelphia.

Junior Heifer Calf

1, Kelso's Lad's Beautiful, Mrs. Percy C. Madeira, Berwyn; 2, Kelso's King Cole's Heloise, Mrs. Percy C. Madeira.

Senior Heifer Calf

1, White Hall's Brilliant Greta, Jean L. A. duPont; 2, Liseter Brilliant Snowflake, Jean L. A. duPont.

Junior Yearling Heifer

1, Hill Girt Neptune Clara, Harry G. Haskell; 2, Hill Girt Neptune Adaline, Harry G. Haskell.

Senior Yearling Heifer

1, Applebrook Billy's Trixie, Donald G. and Marie C. Brown; 2, Liseter Winning Butterscotch, Jean L. A. duPont.

Cow, 2 Years and Under 3

1, Spar Hill Bessie, Louise P. Schutt, Chadds Ford; 2, Applebrook Vern's Gail, Donald G. and Marie C. Brown.

Cow, 3 Years and Under 4

1, Liseter Brilliant Devana, Jean L. A. duPont.

Cow, 4 Years and Under 5

1, Applebrook Bonanza's Sherry, Donald G. and Marie Brown; 2, Antietam Brilliant Sonsie, Jean L. A. duPont.

Cow, 5 Years and Over

1, Arethusa Wally, Manatawna Farm; 2, Liseter Brilliant Rhoda, Jean L. A. duPont.

Junior Get of Sire

1, Harry G. Haskell on get of Miss Lily's Neptune; 2, Jean L. A. duPont on get of Liseter Brilliant.

Senior Get of Sire

1, Jean L. A. duPont on get of Liseter Brilliant.

Produce of Dam

1, Jean L. A. duPont on produce of Liseter Flaming Buttercream; 2, J. Ellis Croshaw, Jr., West Chester, on produce of Fairlawn K. Memo.

Best Three Females

1, Jean L. A. duPont; 2, J. Ellis Croshaw, Jr.

Eastern Indiana District Show

By Robert E. Jones

Guernsey breeders in Eastern Indiana celebrated their 30th annual show in record-breaking fashion. A total of 169 head were paraded before Herman Klingel, official judge for the day. The show was held in conjunction with the Lion Delaware County Fair, at Muncie, on July 28.

A total of 15 bulls were exhibited, with the senior and grand championship going to the first prize aged bull, Joy Hill C. Viceroy, shown by Wayne Barton and Family, Hollansburg, Ohio. Mr. Barton's farm is located in Randolph County in Indiana. The reserve senior champion was the first prize two-year-old, Penn Will Nance Quincy, shown by William Guard and William Daugherty of Pennville. It was in the junior yearling class that Judge Klingel found his junior champion, the first prize junior yearling bull, Grain Meadow D. Rex, owned by Gordon Kesler and Family, Dunkirk. Judge Klingel also selected "Rex" as the reserve grand champion bull.

The heifer classes brought out a total of 101 entries, and the quality ran deep in all classes. Judge Klingel selected both his junior champion and reserve junior champion females in the junior yearling class. Junior champion honors were placed on Korona Monnie R. Maizie, shown by Marion Kitchel and Family, Richmond. Mr. Kitchel was also awarded the trophy by the Indiana G. B. A. for the best junior female bred by exhibitor in the Muncie District Show. The reserve junior champion female was Sunny-da J. V. Doll, shown by Joseph Gierhart and Family, Bryant.

The mature classes brought out good numbers, and the quality ran deep in all of the classes. It was in the four-year-old class that Judge Klingel found his senior and grand champion, the first prize four-year-old, Shady Lane's L. Paula, shown by Gerald, Russell, Larry and Vicky Riggs, Shirley. "Paula" was awarded the Indiana G. B. A. trophy for best female exhibited by breeder. The first prize two-year-old, Hedgeland's D. Maralee, shown by Robert Richey and Family, Albany, was the reserve senior and grand champion.

Once again, the popular showmanship contest was held, broken down into two divisions. The first division, 4-H junior showmanship for youngsters 10 through 14, was won by Carl Scott, Muncie, age 12. In the senior division for persons 15 through 20 years, Connie Richey, Albany, a 16-year-old young lady selected as Indiana State Fair Guernsey Queen for 1965, was the winner. Winners of the two divisions battled it out, with Miss Richey winning the over-all contest and being awarded a trophy by the Eastern Indiana Guernsey Breeders Association. The Association has always stressed 4-H members in their programs, and this is one of the main reasons for this show being of such high caliber. Each person who entered the showmanship contest was awarded a $5.00 bill by the Association.

Following is a list of first place winners: Aged bull, Wayne Barton and Family, Hollansburg, Ohio; bull, two years and under three, Sam Robb and Son, Daleville; senior yearling bull, William Guard and William Daugherty, Pennville; junior yearling bull, Gordon Kesler and Family, Dunkirk; senior bull calf, Harold Houser and Son, Mooreland; junior heifer calf, Kenneth Scott and Son, Muncie; fall senior heifer calf,

Harold Houser and Son; senior heifer calf, Joseph Gierhart and Family, Bryant; junior yearling heifer, Marion Kitchel and Family, Richmond; senior yearling heifer, Otis Ritchie and Son, Gaston; grandma cow class, Harold Houser and Son; two-year-old cow, Robert Richey and Family, Albany; three-year-old cow, Joseph Gierhart and Family; four-year-old cow, Gerald, Russell, Larry and Vicky Riggs, Shirley; cow, 5 to 10 years, Sam Robb and son; two-generations, Joseph Gierhart and Family; 500-lb. fat class, Gerald, Russell, Larry and Vicky Riggs, Shirley; produce of dam, Sam Robb and Son; junior get of sire, Harold Houser and Son on get of Maurana B. Butterfat Chancellor; senior get of sire, Sam Robb and Son on get of Mendale Alma's Supreme.

York County, Pa., Field Day

By Wm. H. Juzi

The annual York County Guernsey field day was held at the farm of Guy Leader and Sons, New Freedom, Pa., on July 21. The largest crowd ever to attend the field day had the pleasure of going through the immaculately clean barns studying the production and pedigrees of 67 cows which last year had an ME average of 12859 lbs. of milk and 618 lbs. of fat, fifth highest in the group between 50 and 100 cows.

One hundred seventy-five adults and approximately 30 children enjoyed the chicken bar-be-cue prepared by County Agent John Smith. Two classes of four cows each were then paraded and judged by the audience, with the official placings being made by Donald Ace, Extension Dairyman from Penn State University. Placing first in the two-year-old class was Leader's Fame Carrie, and in the aged cow class first went to the Excellent Leader Lucky's Alberta.

Guy Leader welcomed the group and introduced George Rohrbaugh, manager, who along with his crew is responsible for all details on the farm. After the judging contest, Wayne Blessing, president of the York County Association, awarded prizes to William Massa, East Prospect, Branch Manager for ABC in York, who placed both classes correctly. In the ladies' division, Jean Hobaugh, York, and Mrs. Robert Blessing, Wrightsville, tied for first place.

John Blyholder and William Juzi, of the State Association, were present and had an opportunity to visit with many of the breeders.

Red River Valley Fair

Fargo, N. Dak., July 14
Judge: J. L. McKitrick
36 Head Shown

Junior and Grand Champion Bull
Suko Farm Billy's Mister Pete, Suko Farm, Montpelier.
Senior and Reserve Grand Champion Bull
Suko Farm Carol's Dusty, Suko Farm.
Senior and Grand Champion Female
Dora's Winning Pixie, Suko Farm.
Reserve Champion Female
Melody's Miss Princess, Gary Suko, Montpelier.
Junior Champion Female
Suko Farm Fair Lady, Suko Farm.
Bull Calf, 4 Months and Under 12
Suko Farm Billy's Mister Pete, Suko Farm.
Bull, 1 Year and Under 18 Months
Sharon's Colbys Merry Bommer, Sharon Schmidt, New Salem.
Bull, 18 Months and Under 2 Years
Suko Farm Melinda's Champion, Suko Farm.
Bull, 2 Years and Over
Suko Farm Carol's Dusty, Suko Farm.
Heifer Calf, 4 Months and Under 12
Suko Farm Calla's Priscilla, Suko Farm.
Heifer, 1 Year and Under 18 Months
Suko Farm Tornado's Doreen, Karen Suko, Montpelier.
Heifer, 18 Months and Under 2 Years
Suko Farm Fair Lady, Suko Farm.
Cow, 2 Years and Under 3
Dora's Winning Pixie, Suko Farm.
Cow, 3 Years and Under 4
Melody's Miss Princess, Gary Suko, Montpelier.
Cow, 4 Years and Under 5
Kern Farm Defy's Betty, Melvin Kern, Wadena, Minn.
Cow, 5 Years and Over
Shamrock Le Dorita, Suko Farm.
Cow In Milk
Dora's Winning Pixie, Suko Farm.
Junior Get of Sire
Suko Farm on get of Yellow Creek Bft. Bell Boy.
Get of Sire
Suko Farm on get of Yellow Creek Bft. Bell Boy.
Produce of Dam
Gary Suko on produce of Princess Girl's Melody.
Best Three Females
Suko Farm.
Dairy Herd
Suko Farm.

Boone County, Ind., All-Breed Dairy Show

By Robert E. Jones

The Boone County All-Breed Open Dairy Show was held on July 30 in the 4-H Show Club Pavilion, 4-H Fairgrounds, Lebanon, Indiana. Official judge for the day was Prof. Jack Albright, Purdue University, Lafayette.

The bull show was relatively light in numbers. However, quality was extremely deep. The grand champion bull was the first prize bull calf, Mid Acres C. B. Bonanza, shown by David Paris, Franklin. The reserve grand champion was the first prize junior yearling bull, Robbland Farm's Champ, shown by Sam Robb and Son, Daleville.

Out of a total of 34 head eligible for junior champion female honors, the winner was the first prize senior yearling, For-Lou Farms Nance's Nancy, shown by Forest Sparks and Son, Greenfield. This was a repeat winner, as "Nancy" was the junior champion at the 1964 show as a heifer calf. The senior and grand champion was the first prize aged cow, Robbland's Farm Countess, shown by Sam Robb and Son. It was also in the aged cow class that Judge Albright found his reserve senior and grand champion, For-Lou Farms Amy, shown by Forest Sparks and Son.

Boone County people are to be congratulated upon their show which included 55 head of Guernseys, the largest number ever shown in the young series of shows. All persons connected with the event are to be congratulated on an outstanding exhibit of dairy cattle.

Following is a list of first place winners: Bull calf, David Paris, Franklin; junior yearling bull, Sam Robb and Son, Daleville; junior heifer calf, David Paris; senior heifer calf, David Paris; junior yearling heifer, David Paris; senior yearling heifer, Forest H. Sparks and Son, Greenfield; two-year-old cow, David Paris; cow, three years and under five, David Paris; cow, five years old and over, Sam Robb and Son.

Northwestern Pennsylvania Guernsey Tour

By Wm. H. Juzi

Members of the Northwestern, Pa., G. B. A. and some from the Indiana Association, took their families and visited Maple Vale Farm, Brookville, owned by Gene and Janet Harding, and Shook Bros. Dairy, at Sligo.

The Hardings are jugging Golden Guernsey and Guernsey Royal at the farm, and have set up a most efficient operation which they explained with enthusiasm. The Harding herd over the years has been one of the top producing herds in the State and Gene predicts that his 40 cows this year will go over 12000 lbs. of milk and 600 lbs. of fat.

Gene's grandfather, Jim, who is still at the farm, started with Guernseys 40 years ago. Gene, a Penn State graduate, had many opportunities to take jobs elsewhere, but his life's ambition was to continue with Guernseys on the farm, which he has done so successfully.

They continuously promote their setup, having two nice signs near the highway leading to the farm and

using a very attractive float in local parades. Gene says that they look at the cows as the means to an end. The "end" being raising a family under ideal conditions. They are also financially interested in the Spruce Valley Dairy operations at State College.

Visitors enjoyed a basket lunch, which was supplemented by the Hardings with plenty of Golden Guernsey milk and liberal servings of ice cream.

The group then proceeded to the Shook Bros. Farm, operated by James and Leon Shook. That herd has also been in existence over 40 years, being started by their father, Ray, and it has been operated by the Shook Bros. for over 18 years. Last year's DHIA average was 10240 lbs. of milk and 497 lbs. of fat for 53 cows, which they predict will be exceeded this year. The group was greatly impressed with some of the outstanding cows in the herd.

Farmers were quite impressed with the corn fields. The silage corn was planted twice in the same row resulting in a very thick stand which last year and probably again this year will yield close to 40 tons of silage per acre.

Louisiana Field Day

By Ballard K. Bennett

Guernsey breeders, college and extension personnel, 4-H and FFA members, and Golden Guernsey distributors, gathered at Kleinpeter Farms Dairy, Inc., Baton Rouge, La., on July 22 for the annual Louisiana Guernsey Cattle Club field day. The day's activities began with those in attendance registering and partaking of coffee and milk. John S. Green, Green Bros. Dairy, Bastrop, served as Master of Ceremonies and kept the program moving along smoothly. For a number of years Mr. Green has served as vice-president of the state organization.

Various introductions started the speaking phase of the program. M. W. Walker, who has played and is playing a strong role in the development of Guernseys in the Pelican State, was introduced. M. R. Stuhlsatz, Golden Guernsey representative, C. W. Kennedy, manager of the Louisiana Spring Livestock Show, John A. Cox, Agricultural Extension Director at Louisiana State University, along with J. E. Knight, assistant director, were among those introduced. Tom Kleinpeter welcomed the group and made a few brief remarks about the farm and dairy operation.

Dr. J. H. Gholson, Department of Dairy Science, Louisiana State University, discussed an important subject, "Control of Rancidity and Off Flavors in Milk." Dr. Gholson's discussion was most timely and expecially effective among those producing Golden Guernsey milk.

A very interesting and informative discussion was presented by Dr. T. E. Patrick, of the Dairy Improvement Center, Louisiana State University. Dr Patrick gave a demonstration on breeding effects in the Guernsey herd, and further emphasized his discussion by presenting daughters of various sires in the Kleinpeter herd.

A clipping demonstration for clean milk production was made possible by Sam Morris, herdsman. Sam did the clipping and Tom Kleinpeter

(Please turn to page 335)

At the Louisiana field day, Dr. J. H. Gholson discussed the control of rancidity and the effect of off flavors in milk.

Dr. T. E. Patrick demonstrates breeding effect on Guernsey cattle at the Louisiana field day.

Accepting production certificate at the Louisiana field day for the late Ronald Sylvest is W. C. Simmons, Vo-Ag Department, Baton Rouge, and Ronald's parents, Mr. and Mrs. T. C. Sylvest. Dr. Nolen Matherne, right, made the presentation.

Dr. Nolen J. Matherne presenting production certificates at the Louisiana field day to Sam Morris, center, herdsman, and Tom Kleinpeter, manager, Kleinpeter Farms Dairy, Inc., Baton Rouge.

Junior division winners in judging at Louisiana field day: Randy D'Armond and Shelby Easterly, tied for second, and John Hadden, first place winner.

Senior division winners in judging at the Louisiana field day: Alton Easterly, high man, John Hall, second, and Mrs. J. B. Blansett, T. L. Taylor and Melvin Martin, tied for third.

John S. Green, Bastrop, and Tom Kleinpeter discussing the free stalling program at Kleinpeter Farms.

Sales...

Pacific Northwest Guernsey Classic Fall Sale

By Elmer J. Meadows

The Pacific Northwest Guernsey Classic Fall Sale was held the evening of July 30 at the Evergreen Fairgrounds, Mt. Vernon, Washington. The social hour and Salmon Bake was held the same evening at the fairgrounds, and was attended by about 250 Guernsey breeders and friends. The 26 head sold for a total of $12,485.00, an average of $480.02, a little less than a year ago, due to economic conditions, with practically no rain since March 1 on the coastal region, resulting in many having to full feed on winter rations. and many acres of green peas maturing too fast for the cannery.

Top cow of the sale was Winacres T. C. Pollyanna, consigned by A. Winters, Wapato, and purchased by Fred Grosskop, Billings, Mont., for $900. The contending bidder was Ben Friedrichs, Western Glow Farms Inc., Bow, Washington. "Pollyanna" is by Gayoso View Top Command and out of Winacres Pocahontas, Very Good, a Cedarcroft Master's Sweepstakes daughter with a top record of 12020 — 667 — Jr4 — DHIR — 305 — 2x. "Pollyanna" will finish with over 13000 lbs. of milk, freshening just under two years of age.

Second high cow at $825 was Westlynn Nero's Reta, consigned by Joe Pritzl, Fruitland, Idaho, and purchased by John Merryman, Sparks, Md., for J. H. Crang, Newmarket, Ontario, Canada. Contending bidder was Myron W. Lancaster, Olympic View Farm, Sequim, Washington. "Reta" is by Westlynn Nero, a close-bred Marymoor Normine sire, and out of Lake Louise Villa Redella, Very Good, with a top record of 11882 — 595 — 5yrs — HIR — 325 — 2x. "Redella," a granddaughter of Rockingham Refresh, was purchased by Joe in the 1959 Idaho Invitational Sale.

Largest buyer was Clarence Erdman, Bellingham, Wash., taking three head for a total of $1,590.00. Western Glow Farms, Inc., also purchased three head for a total of $1,410.00, as well as Lawrence Newman, Port Orchard, with three head for a total of $1,285.00.

The sale was managed by the Washington, Oregon and Idaho State Clubs, with George M. Dynes, Mt. Vernon, Wash., Chairman of the Committee and making the local arrangements. Lawrence Newman selected the cattle in Washington and Oregon, and Joe Pritzl made the selections in Idaho and Montana. John Merryman, Sparks, Md., was auctioneer, assisted in the ring by Archie Nelson, Sire Analyst for Far West Breeders, and George Dynes. Mrs. Hayes was clerk, with L. W. Power, Burlington, Wash., passing the slips. Myron Lancaster and Ronald Power led the cattle in the ring. Mrs. Floyd Squires, Bow, Wash., amd her committee, had the ring and back wall beautifully decorated with cedar boughs and hanging baskets of flowers.

The sale was completed by 10:00 p.m., and with the hot weather the crowd appreciated the sale being held in the evening. Missed by everyone was Joe Pritzl, the first sale he has missed in over 20 years. However, Joe was not able to attend because of the serious illness of his wife's mother.

Following is a list of animals selling for $350 or more:

Martin Boon, Oak Harbor, Wash.	
Graysmarsh Sun Tassel	$400
A. C. & C. H. Bosch, Aurora, Ore.	
New Haven M. Nettie	365
Raymond Charles Brook, Ontario, Ore.	
Brownies Farms Odieanna	650
J. H. Crang, Newmarket, Ontario, Canada	
Westlynn Nero's Reta	825
Clarence A. Erdman, Bellingham, Wash.	
Gross Acres Butterfat Trudy	725
Valley Gem Collateral	355
Lois Cathy of Mt. Baker	510
Fred Griffith, Vancouver, Wash.	
Delphi Dell King's Prudent	650
Fred Grosskop, Billings, Montana	
Winacres T. C. Pollyanna	900
Idacrest Farms, Inc., Kuna, Idaho	
Graysmarsh M. Topsy	650
Myron W. Lancaster, Sequim, Wash.	
Sunnycrest D. Corine	400
Lloyd Manthey, Bellingham, Wash.	
Rozelyn Glad Anita	400
Lawrence M. Newman, Port Orchard, Wash.	
Graysmarsh D. Mary	575
Westward Sultana	410

Head of Winacres T. C. Pollyanna, top cow in the Pacific Northwest Guernsey Classic Fall Sale at $900, consigned by A. Winters, Wapato, Wash., and purchased by Fred Grosskop, Billings, Mont. "Pollyanna" is pictured with Patty Kaaland, Sedro Wooley, Skagit County Dairy Princess, and Pat Lidell, Mt. Vernon, alternate Dairy Princess, sponsored by the Skagit County Guernsey Cattle Club, and Myron (Mike) Lancaster, Sequim, Wash.

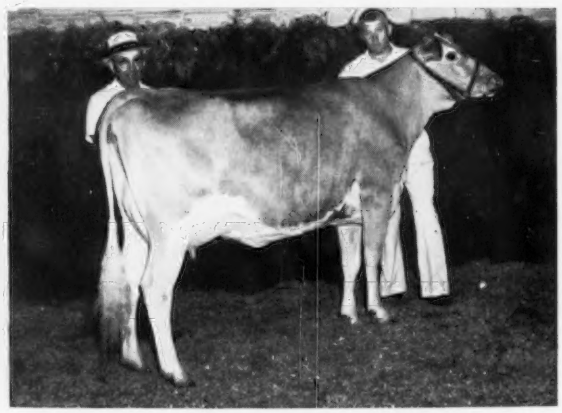

Westlynn Nero's Reta, second high in the Pacific Northwest Guernsey Classic Fall Sale at $825, consigned by Joe Pritzl, Fruitland, Idaho, and purchased by J. H. Crang, Newmarket, Ont., Canada. In the background, Charles J. Pritzl, New Plymouth, Idaho, brother of consignor, and Myron Lancaster, Sequim, Wash.

Floyd Sandell, Bellingham, Wash.
Brownies Farms Susan 390
Lewis Van Mersbergen, Lynden, Wash.
Maxvale's B. M. Lola 400
Western Glow Farms, Inc., Bow, Wash.
Valley Pride's V. Nina 735
Golden Terra Command Celda 410
Roland Williams & Ernest Rupert, Homedale, Idaho
Denny-Dale Trojan's Bisquick 360
A. Winters, Wapato, Wash.
Riverview King's Hazel 525

Ohio Promotional Sale

Columbus, Ohio, May 8, 1965
Sale managed by the Ohio G. B. A., Worthington, Ohio.
23 Head $4,650 Average $202.17

Tops:
Mississinewa Farms E. Goldie $400
Born: October 1, 1962
Sire: Emory's St. Patrick
Dam: Legend Valley Goldie
Consignor: Herman Stockdale and Family, Union City, Ohio
Purchaser: Homer Martin, Orrville, Ohio
Raemelton C-Bon Buttermaiden $400
Born: October 3, 1962
Sire: Franchester Cecilia's Bonanza
Dam: Raemelton Kella Buttermaiden
Consignor: Roger Black, Mansfield, Ohio
Purchaser: Rodney Barnes, Kenton, Ohio

All New England Guernsey Sale

By John R. Wheeler

The All New England Guernsey Sale was held at the Mallory Arena, Eastern States Exposition Grounds, West Springfield, Mass., on July 26. Thirty-eight head sold for $11,475, an average of $301.97 per head.

Top animal in the sale was a very attractive bred heifer, Chedco Nugget's Dolly, consigned by C. E. Cotting, Berlin, Mass., and purchased for $700 by Clarence and Eleanor Miles, Blakeford Farm, Queenstown, Md., who were represented by Richard Merritt. Oscar Crabtree, Golden Harvest Farm, Bridgewater, Conn., placed the contending bid. "Nugget's Dolly," born June 10, 1963, was first senior yearling at the Judging Conference held at Chedco Farm on July 19, and is by Franchester Cecilia's Nugget and out of Chedco Actor's Dollie, Very Good, with three records of over 10000 lbs. of milk.

Second high in the sale was Skyfields F. Queen, bred and consigned by Walter H. Wiewel, Jr., Groton, Mass., and purchased by Deep Lake Farm, Lakeville, Conn., for $440. "Queen," classified VG this year, was just fresh and milking in the 50's. She is by a son of Fritzlyn Jeanette's Flash and out of Bournemouth's Woodrow's Queen, a 13-year-old cow still in the Skyfields herd with several good records including 11730—524—11DHIR—305—2x.

The sale was sponsored by the New England Guernsey Council, Inc. Richard Merritt, Farmington, Conn., read pedigrees, and E. M. "Mort" Granger, Thompsonville, Conn., did his usual fine job as auctioneer. William Cochran passed the slips, and Mrs. Polly Merritt clerked the sale.

Following is a list of animals selling for $350 or more:

Violette Bedford, Greens Farms, Conn.
U.V.M. Billy's Rebella $360
Samuel Berke, Lakeville, Conn.
Skyfields F. Queen 440
Blakeford Farm, Queenstown, Md.
Chedco Nugget's Dolly 700
Paul Franzman, Brooklyn, Conn.
Grassland Phareka's Paula 350
Lewis King, New Braintree, Mass.
Rarujo Mo's Caecilia 400
MacKenzie Ice Cream, Inc., Keene, N. H.
U.N.H. Pilot Keepsake 380
F. W. McCann, Bridgewater, Conn.
Maishepaug's Lobo 400
William Robinson, Milford, N. H.
Allenholm Actor's Bona 380

Marlea Guernsey Farm Reduction Sale

L. G. Zartman, owner, Albuquerque, N. Mex., July 17. Sale managed by the New Mexico Guernsey Cattle Club.
62 Head $15,355 Average $247.66

Tops:
Marlea Bonanza Fern $500
Born: March 10, 1962
Sire: Nyala Ermine's Bonanza
Dam: Cla-ore Bonanza's Fifi
Purchaser: George Thatcher, Albuquerque, N. Mex.
Marlea Prince Hannah $400
Born: June 28, 1963
Sire: Adohr Peter Pan Prince
Dam: Marlea Madeline Ulysses of Marlea
Purchaser: Sarah D. Wishmeier, Artesa, Calif.

Ontario Classic Sale

By Earl N. Shultz

The Twelfth Annual Ontario Guernsey Classic Sale, held on July 26 at the Pat O'Connor Farm, Cookstown, drew a large attendance of over 400 Guernsey breeders. There was a good delegation of United States breeders, and their support at the sale was greatly appreciated. The 34 head sold for a total of $29,120, an average of $856.47 in Canadian funds, but $924.95 in U. S. funds.

The top cow was Brooknill R. B. Floret, selling for $5,250, the highest price ever received in Canada for a Guernsey cow at auction. She was consigned by Howard J. Brooks, Paris, Ont., and purchased by a partnership of Henry Borden, King, Ont., and Pat O'Connor, Cookstown, Ontario. The contending bidder was C. E. Cotting, Chedco Farm, Berlin, Mass., represented by Andrew Warner, manager. Brooknill R. B. Floret has made and continues to break records. She is the highest scoring classified cow in Canada, with 94.5 points, Excellent in every category. She was twice grand champion at the Royal Winter Fair, making her All-Canadian, and has a record of 16512 lbs. of milk and 882 lbs. of fat as a four-year-old, 365—2x, which put her on the Honor Roll for milk and fat. "Floret" is completing another high record this year. Her son was reserve junior champion at the 1964 Royal Winter Fair and was All-Canadian yearling bull. He sold for $2,000 to the Artificial Breeders' Association of Canada. "Floret" was sired by the Triple Gold Star Sire, Maplewood Royalist's Brigadier, and her dam was Brooknill D. R. Merry Florinda, Very Good, with 11400—596—7yrs—305—2x. She is a daughter of Brooknill D. R. Merryman.

The second high was a bred heifer, Tannery Hill Val's Utopia, consigned by Henry Borden, King, Ont., and selling to a partnership of Malcolm MacGregor, Crysler, Ont., and Harold Brown, Cornwall, Ont., for $2,350. The contending bidder was McDonald Properties, Cortland, N. Y., represented by Reed McJunkin and K. C. Sly. Tannery Hill Val's Utopia was reserve junior champion at the 1964 Royal Winter Fair and reserve All-Canadian yearling. Her sire was the American Gold Star Sire, McDonald Farms Jolly Val, and her dam was Tannery Hill Noble's Patience, Very Good, with 11467—541—4yrs—305—2x, a daughter of the Gold Star Sire, Fraserdale Fore Noble.

The sale was a very enjoyable occasion, and on Sunday evening Mr. and Mrs. O'Connor gave a lovely buffet supper and provided excellent entertainment, including a quartet, Scottish piper, Irish Step-Dancers, and an orchestra for dancing. Over 400 enjoyed the excellent hospitality of the O'Connors.

The Sale Committee, headed by the hard-working Chairman, M. G. (Jim) Schwartz, did a real good job. Members of the Committee were Charles Henshaw, Jr., Harold Clapp, Bruce Marshall, J. M. Brown, Malcolm MacGregor, and Bruce Butcher. The boys taking care of the sale cattle, Hank Vanderpost, Gordie Henshaw, and Peter Kudelka, are to be commended.

John B. Merryman was the auctioneer, Harold Clapp read pedigrees, George (Dutch) Snyder, Harold Brown and Earl Shultz worked the ring, Mrs. Earl Shultz and Don MacKenzie clerked the sale, and Angus McNabb passed the sale slips.

Brooknill R. B. Floret, top of the Ontario Classic Sale at $5,250, highest price ever received in Canada for a Guernsey at auction, consigned by Howard J. Brooks, Paris, Ont., and purchased by a partnership of Henry Borden, King, Ont., and Pat O'Connor, Cookstown, Ont. Left to right, Mr. and Mrs. Howard J. Brooks, Paris; Mr. and Mrs. Andrew Warner, Berlin, Mass., representing C. E. Cotting, contender; Mr. and Mrs. Pat O'Connor, with son Dennis; Wm. S. Brooks, Paris; G. Schwartz, Tannery Hill Farm manager and Chairman of Sale Committee; Henry Borden, and Hank Vanderpost, Tannery Hill Farm herdsman.

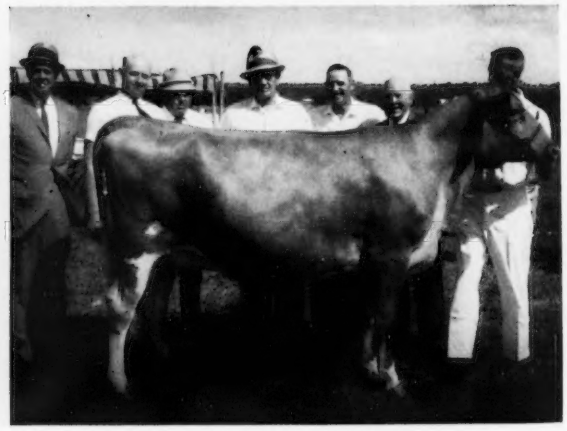

Tannery Hill Val's Utopia, second high at the Ontario Classic Sale at $2,350, highest selling bred heifer in Canada, consigned by Henry Borden, King, Ont., and purchased by a partnership of Malcolm MacGregor, Crysler, Ont., and Harold Brown, Cornwall Ont. Left to right, R. L. McJunkin, McDonald Properties, Cortland, N. Y., contender; Malcolm MacGregor and Harold Brown, purchasers; K. C. Sly, McDonald Farms, Cortland, N. Y., breeder of the sire; G. Schwartz, Henry Borden and Hank Vanderpost, all from Tannery Hill Farm.

Following is the sales list:

Henry Borden, King, Ontario
- Plain Fare Champion's Reva $850
- Eire Bonita 510
- Brook Park Neptune's Tess 560
- Guernlea Foremost Evangeline 575

T. E. Creighton, Alliston, Ontario
- Brooknill Anchor's Alma 900

Kenneth Dewan and A. L. Robinson, Oneida, N. Y.
- Virginia Lea Acme's Sophie 575

Jack W. Fraser, King, Ontario
- Glenville Nancy Ann 500
- Rennwood Supreme's Tulip 900

A. V. and C. L. Gundy, Newmarket, Ontario
- Clovelly M.B. Claudie 535
- Kingsholm Sally 525

Bill Haklander, Ailsa Craig, Ontario
- Plain View Grenadier's Gold 700

Malcolm MacGregor, Crysler, Ontario, and Harold Brown, Cornwall, Ontario
- Tannery Hill Val's Utopia 2,350

R. L. McJunkin, Cortland, N. Y.
- Glenville Acme's Fayette 1,350

Pat O'Connor, Cookstown, Ontario
- Jamaica Royal Marta 500
- Open Hearth Ideal Orpha 675

Pat O'Connor, Cookstown, Ontario, and Henry Borden, King, Ontario
- Brooknill R. B. Floret 5,250

Art V. Rampton, Dauphin, Manitoba
- Rennwood Anson's Magdalene 725
- Brooknill R.B. Fore Lenda 550
- Clovelly M.B. Rose 525
- Arawana Reliable Gentle 550
- Glen Haven Grenadier's Glamour 525
- Nunnholm Northern Beauty 510
- Tannery Hill Adonis Ruby 525
- Fraserdale Noble Sally 800
- Kingfield Venturesome Sunshine .. 550
- Mar Mel Melody's Tilly 560

Richard Schiedel, Preston, Ontario
- Glenville Hosanna Frisky 575
- Lindley T. Shirley 675

George W. Snyder, St. Johns, Pa.
- Glenville Thor's Cherrybud 635

H. J. Stewart, St. Catharines, Ontario
- Maxine's Shadybrook Rose 1,625

Elwood Stuart, Princeton, Ontario
- Brooknill Foremost Willa 550
- Fraserdale Fame's Tike 660

Andrew M. Telfer, Paris, Ontario
- Riverview Bonanza's Annie 425

Gordon T. Wilson, Campbellcroft, Ontario
- Upaway Hansen's Donna 900

Chat . . .

A recent visit to HARDING MEACHAM's farm near Franklin, Tenn., found Ralph, the Meacham's 14-year-old son, busy getting ready to do the milking. It has been a long time since we have found a young man so well versed on the dairy and herd operation. Last Spring, Mr. Meacham had his shoulder seriously injured, and since the accident young Ralph has taken over the milking chores. We predict a bright future of this fine young man.

HILLCREST FARMS, Austin, Texas, is owned by Harry Peterson and Fred Barge, and these men make an excellent team and have a beautiful plant located on their farm near Austin. Their herd of fine Guernseys produces Golden Guernsey milk for the Austin Market, and they have had a substantial increase in their sales. Louis Beaird is the herd manager.

NICK FAKOURI, Clover Farms Creamery, Opelousas, La., has a fine appreciation of the value of premium milk in his sales program. A few years ago, Clover Farms constructed a modern milking facility and have purchased a herd of Guernseys. Their sales have been quite stable and we predict they will increase. Lynn Poche, formerly of Loranger, has been employed to manage the herd.

TIM AND PHYLLIS HERSHBERGER, Soft-Gold Dairy, Sapulpa, Okla., are a young couple doing an excellent job with their herd of registered Guernseys. Mr. and Mrs. Hershberger have a jug business, selling Golden Guernsey from their farm on the outskirts of Sapulpa. Tim's son, Philip, who is nine years old, is a real worker, and gives his dad considerable help, as does Becky, the daughter.

COOPER FARMS DAIRY, Ardmore, Okla., is an old established dairy in the southern part of the State. A few years ago, the Southland Corporation, Dallas, Texas, purchased the operation. In addition, the Cooper herd was purchased later and only recently the Lake Louise Farm cattle from Pennsylvania were added to the operation to produce Golden Guernsey milk for distribution throughout central Oklahoma. Jack Hartfelder, the general manager, is very much interested in Golden Guernsey, and their sales have shown a nice increase. Jim Lusk, formerly of Springfield, Mo., is the new manager at Cooper Farms, Ardmore, Oklahoma. We commend Mr. Lusk for the good job that he is doing.

Class Leaders

MANOR NINDRA

1st Fat Production

Jr4— DHIR — 305 — 2x

MANOR NINDRA, owned by Nina R. Carroll, Doughoregan Manor, Ellicott City, Md., has completed a National first place fat record with a production of 15960 lbs. of milk and 972 lbs. of fat, Jr4 — DHIR — 305 — 2x. "Nindra" has previous records of 9570 lbs. of milk and 541 lbs. of fat, Jr2 — DHIR — 292 — 2x, and 12450 lbs. of milk and 701 lbs. of fat, Jr3 — DHIR — 305 — 2x.

"Nindra" is by Ideal's Nero, 19 daughters, 19 records that average 9070 lbs. of milk, 5.3 per cent, and 477 lbs. of fat, ME — 305 — 2x. "Nero" is a son of the Gold Star Sire, Ideal's Trisuper, 91 daughters, 159 records that average 11162 lbs. of milk, 5.2 per cent, and 579 lbs. of fat, ME — 305 — 2x, 90 classified average 83.8 per cent, and out of the Gold Star Dam, Ideal's Beacon's Nina, winner of the Liebers Trophy in 1960 as the highest lifetime producer of the breed with a production in 11 lactations, 3,931 days, of 180,799 lbs. of milk and 10,483 lbs. of fat.

Manor Q Indra, the dam, has several records including a top of 10040 lbs. of milk and 563 lbs. of fat, 5yrs — DHIR — 305 — 2x. She is a daughter of Mulhocaway Butterfat Quartus, 142 daughters, 340 records that average 9356 lbs. of milk, 5.1 per cent, and 481 lbs. of fat, ME — 305 — 2x, 119 classified average 82.2 per cent.

Sire: Ideal's Nero
Dam: Manor Q Indra
B.: Est. P. A. Carroll, Ellicott City, Md.
O.: Nina R. Carroll, Ellicott City, Md.
Born: August 12, 1960. Calved: August 17, 1964.
Supervised by University of Maryland, College Park, Md.

	Milk	Fat	Days On Test
Record:	15960	972	305

KEREST FAME'S MIMI

16400—654—Jr2—DHIR—305—2x

3rd Milk Production

Sire: Henslee Farms V. Fame.
S.: Coldspring's B.R. Forcaster
D.: Western Glow Fame's Virtue (GSD).
Dam: Kerest Master Maba.
S.: Curtiss Candy Master Curtis.
D.: Kerest Legend Mable.
B. & O.: Kermit L. Witmer, Dalmatia, Pa.
Born: April 14, 1962. Calved: Aug. 8, 1964.
Supervised by Pennsylvania State University, University Park, Pa.

Louisiana Field Day . . .

(*Continued from page* 331)

pointed out various reasons for this type of clipping.

Dr. J. B. Frye, Jr., Head of the Department of Dairy Science at the University was in charge of the judging contest. Winners were presented various awards by Dr. H. W. Anderson, Head of the Dairy Extension Staff.

The winner of the junior division was John Hadden, Zachary, who made a perfect score for first place. A tie for second resulted between Shelby Easterly, Denham Springs, and Randy D'Armond, also of Denham Springs. In the adult division, Alton Easterly was high man, with John Hall, of the University Dairy Improvement Center, in second place, and a three-way tie for third between Mrs. I. B. Blansett, Melvin Martin and T. L. Morgan.

Dr. Nolen J. Matherne, Associate Extension Dairyman at the University, made two presentations to herd owners with a production of over 10,000 lbs. of milk for the past year. One certificate was presented to the parents of the late Ronald W. Sylvest, Franklinton, whose herd averaged 11,261 lbs. of milk. Tom Kleinpeter and Sam Morris were presented certificates on their fine herd average made by 124 cows that averaged 10,924 lbs. of milk.

Ballard K. Bennett, national fieldman, discussed activities from both the State and National angle, and introduced the Golden Guernsey producers who were present.

Lunch, with plenty of Golden Guernsey milk products, was provided by the Kleinpeter organization. Approximately 150 people were in attendance from Louisiana, with some guests from Mississippi.

Louisiana Guernsey breeders are indebted to Dr. H. W. Anderson, Dr. Nolen Matherne and Bobby Kilpatrick for the excellent work they did, both prior to and during this fine field day. Mr. Kilpatrick had his camera available and took pictures of the group throughout the day. They are also fully indebted to the entire Kleinpeter organization for making their facilities available for this activity.

New Members

THE following Guernsey breeders have been accepted as members of The American Guernsey Cattle Club:

PENNSYLVANIA: James B. Lysle, Jr., Route 1, Lincoln University, recommended by Leon H. and Edna W. Wilkinson: T. Barnard Walter, Route 1, Box 234, Oxford, recommended by John Marchezak; Walter E. Yoder, Route 1, Meyersdale, recommended by William D. and Pauline M. Gnagey.

TENNESSEE: Ross Elkins, Route 2, Englewood, recommended by John R. Housley.

Chat . . .

For many years, M. W. WALKER, Alexandria, La., served as President of the Louisiana Guernsey Cattle Club, and over this period of time saw the organization grow from a handful of men to one of great stature. About 10 years ago, Mr. Walker played an important role in getting the Louisiana Board of Health to recognize Golden Guernsey in Louisiana milk plants. Today, largely the result of Mr. Walker's efforts, there are six distributors of Golden Guernsey Milk Products in the Pelican State. Our hats are off to Mr. Walker for his fine work.

W. E. Davis and Son, Madison, Tenn., distributors of Golden Guernsey in their area, are quite conscious of quality products and believe strongly in Golden Guernsey. Their sales have enjoyed a nice increase during the past year.

WALKER-ROEMER DAIRIES, in New Orleans, La., continue to increase their sales and go to extreme lengths to develop new qualified Golden Guernsey producers. At present they have about 25 such producers. No one has been any more interested in Golden Guernsey than T. F. Caver, a most capable and hard-working manager. Mr. Caver has as his fieldman, B. A. Brumfield, who works closely with the producers. These two men make a real team.

Chat . . .

WALKER FARMS, Stoneville, Miss., has spent many years developing Golden Guernsey producers. In addition, a supply of qualified trademark milk is obtained in middle Tennessee and the State of Wisconsin. Despite this large supply of Golden Guernsey milk, new producers are still warmly welcomed at Walker Farms.

Of the five original qualified Golden Guernsey producers that started shipping trade-mark milk to Walker Farms in 1949, Callicott Farms, in Coldwater, Miss., Hi-Hill Farms, also of Coldwater, and Turman Farms, Horn Lake, Miss., are still in the dairy business and, as you might guess, are still producing Golden Guernsey for Walker Farms.

Only a few years ago, OAK FARMS, Fort Worth, Texas, purchased the Broad Valley Creamery from the late E. J. McCurdy. Their sales have been growing, and at this time they have five Golden Guernsey producers. J. T. Gilliam, Oak Farms fieldman, has been a real factor in developing these producers. More qualified milk is needed in that area. In addition, Oak Farms, in Houston, Texas, art now distributors of Golden Guernsey Milk Products in that city.

THE NASHVILLE MILK PRODUCERS ASSOCIATION of Nashville, Tenn., is working closely with Guernsey breeders in the middle Tennessee area who have been approved as producers of Golden Guernsey. This qualified product is brought to the Association's plant and is distributed to the middle Tennessee trade-mark distributors according to the amount needed. The balance of middle Tennessee Golden Guernsey milk is sold to Walker Farms in Mississippi. Excellent cooperation has been given both the producers and distributors by the manager, Harry Gienger. Bob Mosely, former fieldman for the Producers Association, is now assistant manager.

Excellent crops in the middle Tennessee area present an opportunity to Golden Guernsey producers in that area to increase the size of their herd for fall milk production. With a real need for more Golden Guernsey milk in the Nashville area, trade-mark producers should give serious consideration to this possibility.

For nearly 50 years, KLEINPETER FARMS DAIRY, INC., Baton Rouge, La., have milked cows on their farms. However, about nine years ago they sold their grade herd and purchased Guernseys so as to become distributors of Golden Guernsey Milk Products. Their efforts have been richly rewarded with tremendous success, and they now have 16 qualified Golden Guernsey producers who are really happy to be producing trade-mark milk. In addition, other regular milk producers are preparing to go into the Golden Guernsey program. We predict a great future for this organization, which is headed by Leon Kleinpeter, Jr. Brother Tom manages the herd and farm, and Sam Morris is the herdsman.

Herds Classified In Kansas, Missouri and Nebraska

May 25 — June 4, 1965
(George W. Chambers' Territory)

Owner	EX	VG	D	A	F	P	Total
Boehle & Son, W. O. Lawrence, Kans.	3	16	3	0	0	0	22
Bremer, Arnold F. Palmyra, Nebr.	0	6	7	3	0	0	16
Chapman, Luke North Bend, Nebr.	0	8	13	5	0	0	26
Eckman, Albert W. Baldwin, Kans.	0	18	12	3	0	0	33
Enns, Homer Hillsboro, Kans.	1	21	11	2	0	0	35
Fairley, Lea Fairbury, Nebr.	0	7	13	2	0	0	22
Ficke, Leroy W. Milford, Nebr.	0	6	7	4	0	0	17
Goin, Francis & Wilma Wymore, Nebr.	0	7	15	10	2	0	34
Graber, C. J. Newton, Kans.	0	24	23	4	1	0	52
Haas, H. W. Rolla, Mo.	0	13	8	2	0	0	23
Hyer, Fred D. Olathe, Kans.	0	11	7	5	0	0	23
Johnston, C. R. Springfield, Mo.	3	28	46	19	0	0	96
Kastendieck, Carl E. Billings, Mo.	0	6	12	11	0	0	29
Konecky, Tom Wahoo, Nebr.	0	3	5	0	0	0	8
Liebers & Son, O. H. Lincoln, Nebr.	0	13	17	4	0	0	34
Maule, Charles Lincoln, Nebr.	0	6	5	0	0	0	11
Missouri, University of Columbia, Mo.	1	61	45	8	0	0	*115
Neher, Roy McCune, Kans.	1	2	2	1	0	0	6
Nelson, LeRoy E. & Bertha M. Mead, Nebr.	0	12	4	3	0	0	19
Nitz, Joseph C. & Jack R. Cedar Bluffs, Nebr.	1	5	5	4	0	0	15
Parrott, Mr. & Mrs. M. H. Knob Noster, Mo.	0	9	18	10	1	0	38
Pfeiffer, Herman & Walter Arlington, Nebr.	0	16	19	14	1	0	50
Ransom, W. G. Est., & Jr. Williamsburg, Kans.	1	14	22	8	1	0	46
Raymond, Clarence Fredonia, Kans.	1	13	4	0	0	0	18
Riggert, Paul A. Odell, Nebr.	0	12	11	5	0	0	28
Roberts Dairy Company Elkhorn, Nebr.	0	1	0	0	0	0	1
Schrag, Galen Pretty Prairie, Kans.	0	29	17	4	0	0	50
Sidler, Paul Strong City, Kans.	0	4	8	4	4	0	20
Snodgrass, Paul E. Garfield, Kans.	0	9	18	8	0	0	35
Sunnymede Farms, Inc. Bismarck, Mo.	1	23	19	4	0	0	47
Unruh, Oliver R. Hillsboro, Kans.	0	17	18	3	0	0	38
Williams, N. E. Huntington, Mo.	0	5	17	13	2	0	37
	13	425	431	163	12	0	1044

(*Total includes 1 classifified & cancelled)

A.I. Comes Of Age . . .

(*Continued from page* 322)

no dairyman can afford to play the role of nursemaid to cow. Beside striving for a higher and more efficient productive level he must also be conscious of the importance of type. I refer especially to functional type. Everyone who has milked cows knows that there are type defects and other inherited characters, such as slow and incomplete milking, that greatly increase labor. The owner, after a careful assessment of his herd and with a knowledge of his needs, should select the bulls, not more than three, which hold the greater possibility of siring a high producing cow without serious functional type defects. Each herd represents an individual selection problem, and selections should be based upon herd needs.

Some breeders seem to think that their safest program is to sample almost every bull in the stud. This shotgun system of mating should be strongly discouraged. The larger the number of bloodlines represented in a herd, the more difficult one makes the future breeding problem. With no common genetic pattern established in a herd, all future matings represent an open gamble. With a number of daughters in a herd sired by the same bull, successful matings can be very helpful as a guide to follow in the mating of the remainder of the related females. Matings that result in disappointments can be equally valuable by discouraging the repeating of such matings.

The Inseminator's Responsibility

Dairying has always been a 365-day-a-year job, but has become even more so in recent years. Unfavorable economic conditions confronting the industry have forced management to reduce labor almost to the breaking point. There is certainly not enough time to enable the membership of an artificial breeding stud to familiarize themselves with the potential capabilities of all of the sires in service. This being so, they depend upon the inseminator. If the inseminator chooses he can elevate himself from the role of semen peddler to the high position of a valuable counselor to the membership that he serves. If he accepts this assignment he can contribute to progress.

I am pleased at the increased number of veterinarians who are performing this service for their clientele. Their training and knowledge of the reproductive tract qualifies them to be top technicians in the field of artificial insemination. More important, in performing this service, they acquire a more complete knowledge of the breeding health of the herds that they serve. The breeding health of a herd can influence the production level to almost the same extent as nutrition. In the past, we have called upon the veterinarian to treat the sick. In his new position as veterinarian and inseminator he can perform a much more important service. He can aid in keeping the healthy, healthy.

H. W. "Stretch" Hendricks, Skiatook, Okla., does a fine job with his herd of Guernseys and is a producer-distributer of Golden Guernsey in Skiatook. Mr. and Mrs. Hendricks make an excellent team, and are never too busy to talk Guernseys.

A few years ago, W. F. (Jay) Pack, Stephenville, Texas, dispersed his grade herd of dairy cattle and purchased a herd of Guernseys to produce Golden Guernsey for Oak Farms in Fort Worth. A recent visit with Mr. Pack revealed strong possibilities that he might establish a second dairy herd at another location. Mr. Pack emphasized that he certainly wouldn't go back to a Holstein herd, and if a second herd is established it will be Guernseys.

Meadow Gold Dairy, Oklahoma City, Okla., has been a distributor of Golden Guernsey in that area for many years, and their sales have been steady. Their qualified production is obtained from the E. K. Gaylord herd, which is one of the older Guernsey establishments in the Southwest. Bernie Martin is the general manager at Gaylord Farms.

Herds Classified In New England States

June 15 — 22, 1965
(John R. Wheeler's Territory)

Owner	EX	VG	D	A	F	P	Total
Bigelow, Donald A. North Royalton, Vt.	0	9	16	8	0	0	**33
Cole Farm Dairy Biddeford, Me.	0	28	22	15	1	0	66
Cotting, C. E. Berlin, Mass.	9	27	6	0	0	0	42
Cunningham, Mrs. Alan Millis, Mass.	0	5	5	0	0	0	10
Fowles, Elwyn M. Southampton, Mass.	1	19	4	2	0	0	26
Gardiner, R. H. Gardiner, Me.	0	16	14	3	0	0	33
Great Elm Farm, Inc. Dover, N. H.	0	18	16	3	1	0	38
King, Lewis E. New Braintree, Mass.	0	6	12	7	2	0	*27
Knowles, Ralph C. Greene, Me.	1	0	0	0	0	0	1
MacKenzie Dairy, Inc. Keene, N. H.	0	26	14	4	0	0	44
Maine, University of Orono, Me.	0	5	7	6	0	0	*18
Massachusetts, University of Amherst, Mass.	0	0	4	5	3	0	*12
Millett, Mr. and Mrs. Howard S. Dixmont, Me.	0	15	12	8	1	0	36
Mudgett, Vernon D. Sterling Junction, Mass.	0	15	5	0	1	0	21
New Hampshire, University of Durham, N. H.	1	10	4	1	0	0	16
Reynolds, James R. Wenham, Mass.	0	7	8	3	0	0	18
Thompson, R. and F. Colchester, Vt.	0	1	13	17	2	0	33
Vermont Agricultural Experiment Station, Burlington, Vt.	0	7	3	2	0	0	12
Walker, Clifton N. Wiscasset, Me.	0	11	5	0	0	0	16
Wells, Ruth Dyer Charlton City, Mass.	0	16	19	5	2	0	42
Wiewel, Jr., Walter H. Groton, Mass.	0	20	17	1	0	0	38
Wilkins, Alice Leeds Junction, Me.	0	4	7	1	0	0	12
Woolworth, Pauline E. Winthrop, Me.	2	7	8	7	0	0	24
	14	272	221	98	13	0	618

*Total includes seven classified and cancelled.
**Total includes two grades.

Lake Louise Herd Goes To Oklahoma

In early June, the milking herd at Lake Louise Farms, Dallas, Pa., was loaded onto the trucks and the trip to their new home had begun. Thus ended negotiations that had started in March between Raymond Goeringer, owner of Lake Louise Farms, Dallas, Pa., and James Lusk, manager at Cooper Farms, Ardmore, Oklahoma.

Included in the milking herd were 65 head. Of this number, there were 17 daughters of Moreau Farms Chief, including the great Excellent cow, Connie of Allowayne. "Connie" has a record of 10510 — 629 — 7yrs — DHIR — 305 — 2x, and one daughter was included in the herd. "Connie" was third in the aged cow class at the 1964 Pennsylvania All-American Dairy Show and she was reserve grand champion at the Pennsylvania Farm Show in January, 1965. The Lake Louise herd was classified in 1964 and all were above the line, with two Excellent, 30 Very Good and 19 Desirable. This is a herd with great potential. Just before being moved, these cattle produced 2700 lbs. of milk for the day. They did this despite the fact that many cows were stale or dry in this heavy summer and fall calving herd.

The owner of the 1,200-acre Cooper Farms at Ardmore, Okla., is The Southland Corporation, one of the fastest growing national corporations in the retail grocery and dairy products field. Before this purchase, the herd at Cooper Farms numbered approximately 325 head, of which 160 head were milking. This production is utilized in the Cooper Farms Dairy operation that features Golden Guernsey milk products in Ardmore and in Oklahoma City. The capable herdsman at Cooper Farms is George Buckholts. This operation at Cooper Farms is one for us in the Guernsey breed to watch and point to with pride.

The Cooper Farms operation is only a part, however, of the entire picture of The Southland Corporation. A few of the other enterprises that take Southland into 29 states are: Oak Farms Dairy, a distributor of Golden Guernsey and the largest independent dairy in Texas; 7-11 Stores that are now operating in 36 states; Velda Dairy in Florida; Embassy Dairy in Washington, D. C.; Midwest Dairy in Memphis, and the Speedee Mart Stores in California to mention a few. This corporation, that now has assets in excess of 67 million dollars, had its beginning in central Texas in the 1920's as an ice company. Its headquarters are in Dallas, Texas.

With great, young, aggressive leadership and management, such as that supplied by Jack F. Hartfelder, manager of the Western Division for Southland Corporation, Jim Lusk, Cooper Farms manager, and George Buckholts, herdsman, we can look forward to great things from The Southland Corporation.

The transaction was handled by Buzz Garey, Garey Cattle Sales, 100 Walnut Lane, Morrisville, Pennsylvania.

Jim Lusk, manager at Cooper Farms, and Jack F. Hartfelder, manager of the Western Division for Southland Corporation, standing in front of one of the two modern four-stall milking parlors on the farm.

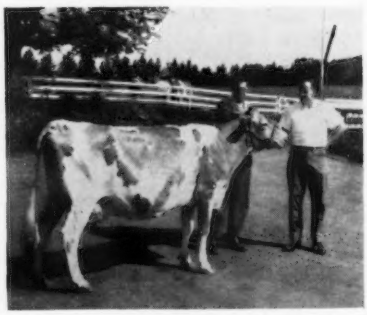

Connie of Allowayne, with Ray Goeringer, Lake Louise Farm, Dallas, Pa., and Jim Lusk, manager of Cooper Farms, Ardmore, Okla.

An attractive sign that was recently built at Cooper Farms, Ardmore, Okla.

Badger Breeders Co-op. Completes 25 Years of Service

Badger Breeders Cooperative, Shawano, Wis., has completed 25 fiscal years of business operations. Highly significant is the fact that the organization has been able to move forward in expanding and improving services to farmer-members, and improving working conditions for employees, without a series of increases in service fees as the main prop. This is in considerable contrast with the rest of the economy.

For 25 years Badger Breeders has maintained the same fee of $5.00 per first service sale and the net cost over that period of time has averaged $4.64. April 1, 1940, through December 31, 1964, shows a total volume of 5,222,343 first service sales. The number of stockholders has grown from 927 in 1941 to 27,124 in 1964.

The year 1964 was marked by progress in total conversion to sperm frozen in pipettes; further pioneering and development of graded cattle sales; employment of electronic computer in accounting and data processing departments; perfecting a selective mating guide as an added service to members and sales and service technicians; adoption of an extended AI sire proving program; further progress in sire evaluation; new developments in better marketing, and greater production performance on members' farms.

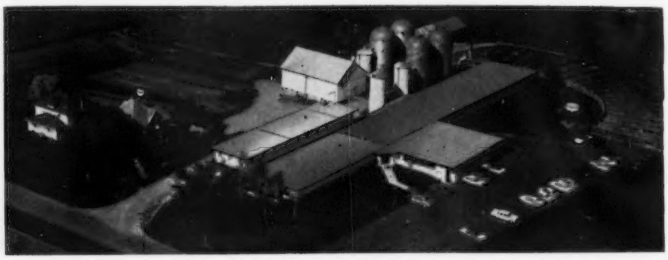

Airview of Badger Breeders Co-operative

George R. Barrett

DR. GEORGE R. BARRETT, Director of Program Development of the Holstein-Friesian Association of America, Brattleboro, Vt., died on July 29 of a heart attack. Dr. Barrett had suffered a severe attack in March, 1965, from which he returned and continued to work on a part-time basis.

In slightly more than two weeks, he would have reached his 52nd birthday, and in less than a month he and Mrs. Barrett would have celebrated their 25th wedding anniversary. Survivors, besides Mrs. Barrett, include three children, Frank, Kay and Glen.

The loss of this brilliant mind to the Holstein Association and the Holstein breed will be tremendous, but the loss of the warmth, friendliness, understanding, counsel, guidance and affection of Dr. Barrett by his colleagues and associates will be irreplaceable.

Prof. Lush Retires

PROF. R. H. LUSH retired on August 31 after 18 years as Professor of Dairying, University of Tennessee, Knoxville. His more than 44 years of agricultural endeavor have included two in Brazil as forage and dairy advisor, following eight in Washington, D. C., with the former National Fertilizer Association, 10 in Louisiana, and earlier years in dairy extension, research and teaching in Kansas, Minnesota and Wisconsin.

Prof. Lush plans to do some touring, consulting, a little judging and supplementary teaching. He will be at home, 3705 Timberlake Road, Knoxville, Tennessee 37920.

New Members

THE following Guernsey breeders have been accepted as members of The American Guernsey Cattle Club:

IOWA: Leo H. Orth and Sons, Route 2, Waverly, recommended by Allan Bentley and Family.

LOUISIANA: Lawrence Daniels, Greensburg, recommended by Edgar Waller.

PENNSYLVANIA: Glenn Winsheimer, Route 1, Indiana, recommended by Clair C. Beatty.

VIRGINIA: W. B. Knott, Jr., Dinwiddie, recommended by W. Clark Fleming, Jr.

WISCONSIN: Donald Hardie Family, Route 1, Blair, recommended by P. J. Speerstra.

CANADA: Mrs. Margaret Scrivener, 119 Glen Road, Toronto, Ontario, recommended by Stanley Murphy.

"When mastitis comes, we are always ready to control it fast—with Gargon®"

...Dick Rath, Manager, Mar-Ral Farms, Purebred Ayrshires, Algonquin, Illinois

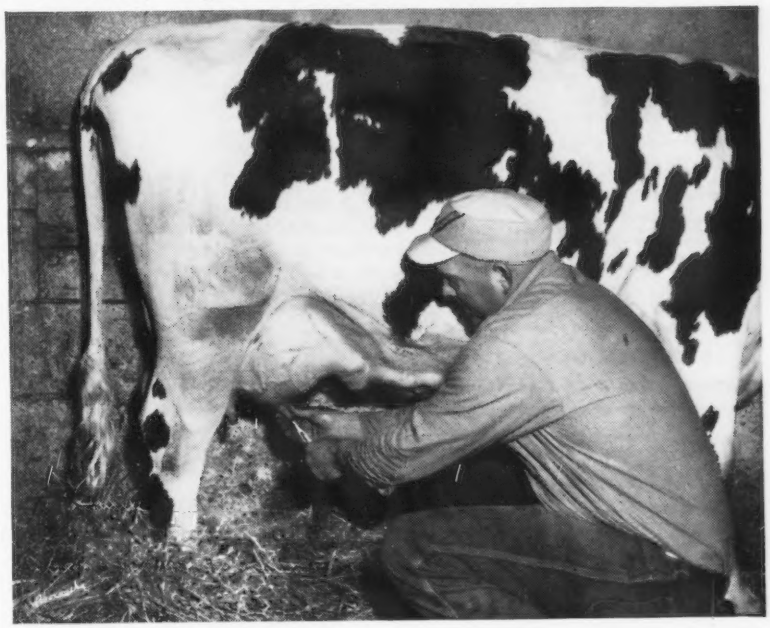

DICK RATH is just about as expert as anyone can be at managing a top-producing herd. So—when Dick says he uses Gargon to control mastitis fast, he really knows what he's talking about!

Dick puts it this way: "When you have cows that produce a great deal of milk you really need something you can trust—like Gargon, made by Squibb—to control mastitis. In addition, when you have young bulls much in demand, as we do, it's only good business to keep milk production records always up to peak. We have a very low incidence of mastitis, but if it does come, we're ready for it with Gargon. We also have found Gargon extremely effective for dry cow treatment."

Broader range of germ-fighting power ...no antibiotic residues in milk 72 hours after treatment. And that means—mastitis treatment you can trust to clear up the infection fast, plus real peace of mind. You see, Gargon contains the exclusive Squibb antibiotic, thiostrepton plus neomycin. This highly potent one-of-a-kind formula is effective against *all 9* chief types of mastitis germs, even some strains of staphylococci (now #1 cause of mastitis) that have become resistant to other antibiotics.

Gargon is more effective in treatment of mastitis because its germ-fighting power is broader than all 3 broad spectrum antibiotics—broader than streptomycin, penicillin, the triple sulfas, or neomycin by itself.

So—get Gargon today! You save money when you buy Gargon by the dozen in the 12-syringe Barn Box.

FREE BOOKLET about prevention of and treatment for mastitis. Write Squibb, Veterinary Department, 745 Fifth Ave., New York, N.Y. 10022

Warning: Milk taken from dairy animals within 72 hours after latest treatment for mastitis must not be used for food.

SQUIBB—A NAME YOU CAN TRUST

LIVESTOCK SALE CATALOGS OF DISTINCTION

Why use ordinary printing when MWM Color Press gives you so much more at a proven low price. Special cover designs, page borders, lot number-heading designs, and as many pictures as you wish at no extra cost. Always a Top Notch catalog right on schedule at

MWM COLOR PRESS, INC. - AURORA, MO. 65605

CREAM OF THE CROP

NEW PROCESS WELDS Plastic To Metal

TUFF-COTE

CATTLE TAGS OF PLASTIC & METAL

Readable For Years To 50'

SEND 25c FOR SAMPLE

FEARING MFG. CO. INC.

BOX 6572, ST. PAUL, MINN. 55106-G

Mention the Journal when answering advertisers

FRED C. WETMORE CO.

Livestock Photographers

4323 W. 143rd St.,

Cleveland, Ohio 44135

Phone: (area code 216) 941-8095

FRANK K. ERWIN
"Your Friendly Trucker"
LIVESTOCK TRUCKING ANYWHERE
HUDSON, N. H.
Tel.: TUxedo 3-5221
TUxedo 2-0529
or Wayland, Mass.
Tel.: 358-2680

I buy or sell on commission —

Foundation animals available.

Purebred and Grade Milk Cow additions.

MORT WOODS

Primrose Farm Ardmore, Okla.

"on the Sunny Side of the Arbuckles"

Additional Golden Guernsey producers are needed in the Nashville, Tenn., area. This milk is needed to furnish a larger supply of qualified Guernsey for the NATIONAL MILK PRODUCERS ASSOCIATION.

GREEN BROTHERS DAIRY, Bastrop, La., was the first distributor in that state to sign a Golden Guernsey contract. John S. and Ed. Green, owners, are doing a real good job of selling Golden Guernsey milk products, and their organization has enjoyed a steady growth in sales. Green Brothers have their own supply of trade-mark milk produced on two different farms. James Brown is the manager of the milk plant. We predict a bright future for these men.

JOHN POTTS, Norman, Okla., is a producer-distributor of Golden Guernsey in the Norman market. Mr. Potts is one of the older breeders of registered Guernseys in that State.

PINEMONT DAIRIES, Bristol, Tenn.-Va., are doing a great job of selling Golden Guernsey milk and are expanding their sales. Within the past year, Harmon's Guernsey Farms, Greeneville, Tenn., has been approved as a Golden Guernsey Producer. Our hat is off to Ed Smith, manager at Pinemont, and his staff, for the fine job of increasing Golden Guernsey milk sales.

CARNATION COMPANY, Houston, Texas, has been a distributor for Golden Guernsey in Houston for many years. At the present time their sales are showing a nice increase, and actually Carnation could use more qualified trade-mark milk. Ross Leone is the sales manager and considerable credit is due him for their program.

Mention the Journal when answering advertisements

WANTED

A Farm Manager or a qualified herdsman. We test, classify and show. Must be an experienced milker. Here is a real opportunity for anyone who is interested in working with registered Guernseys in Central New York. State qualifications and give references.

Box 15
Guernsey Breeders' Journal
Peterborough, N. H.

For Sale

Small purebred Guernsey herd.
Mostly Langwater Breeding.

Hay-Tot Farm
Stoughton
Massachusetts

Master Saver **FEEDER**

(R) U. S. Patent No. 2,768,607

CUTS FEED COSTS

FOR HAY OR ENSILAGE

Model #15
15 ft. Long

$89.50

FREIGHT PREPAID

(Except Alaska, Hawaii and Foreign Countries)

- PERMANENT
- ALL METAL CONSTRUCTION
- SHIPPED KNOCKED DOWN
- EASY TO MOVE AND RE-ASSEMBLE

FEEDS 24 HEAD

Order Direct at Wholesale or Write for Free Illustrated Folder

NELSON-DYKES CO., Inc.

(Formerly Central States Sales Co.)

P.O. BOX 10222 DALLAS, TEXAS

TRANSCRIPT PRINTING COMPANY

. . . for that next job of printing. We're as near as your phone. Call 603-924-3333 . . .

Peterborough,
New Hampshire

HARRY STROHMEYER

Photographer of Livestock

Box 788, White Plains, N. Y.

Tel. Area Code 914-WH 9-1188

Makes the original pictures and supplies the first print of each.

VAN DERVORT — LOUIS PHOTOGRAPHY

Furnish prints, enlargements, etc. from all STROHMEYER & CARPENTER original negatives.

c/o Van Dervort Studio
P.O. Box 48, Cobleskill, N. Y.
Tel. 518-AF 4-2041

GRANGER SALES CO.

E. M. GRANGER, JR., Sale Mgr. and Auctioneer

THOMPSONVILLE, CONN.

Phones { Home RIverview 5-4000
Office RIverview 5-4057

I can give you a complete, business-like Sale Management Service.

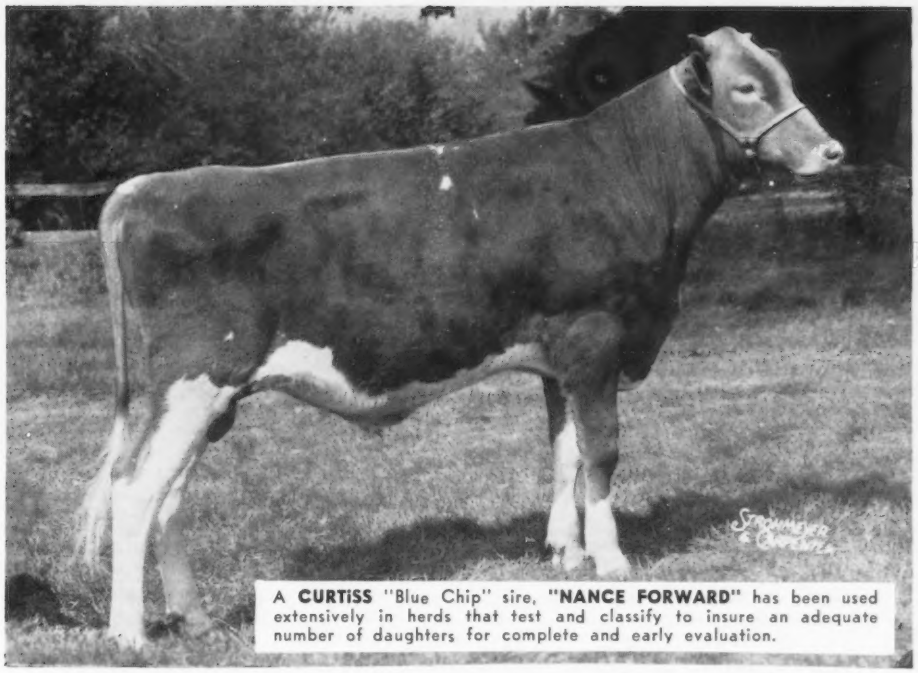

A **CURTiSS** "Blue Chip" sire, **"NANCE FORWARD"** has been used extensively in herds that test and classify to insure an adequate number of daughters for complete and early evaluation.

Norgert's Nance Forward

NORGERT'S NANCE FORWARD is sired by **NORGERT'S ROYAL NANCE,** Gold Star Sire with 30 dtrs., 57 recs. 12,919M 4.9% 638F and 32 type-classified dtrs. that average 86.1.

His "Excellent" dam, pictured below, has a long list of high production records, is from the famous "Dewdrop" family.

The three nearest dams of **"NANCE FORWARD"** average 14,943M 765F 305d 2x actual. His sire, and both grandsires are Gold Medal.

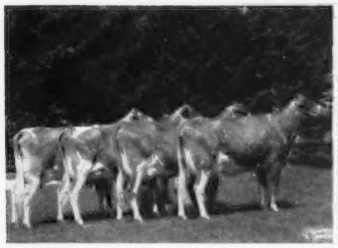

Sr. Get of —
NORGERT'S ROYAL NANCE
Res. All-American 1962
Paternal sisters to "FORWARD"

NORGERTS NANCE TID (EX)
4-4 365 2x *22,066M *1,094F DHIR
A-A 3-yr.-old '62, Res. A-A 4-yr.-old '63.
Paternal sister to "FORWARD"

NORGERT'S SCOTSMAN DEWDROP (EX)
10yrs. 305d 2x 15,840M 852F DHIR
Eight actual 2x records av. 12,919M 730F
Dam of NORGERT'S NANCE FORWARD

If superior inheritance is important in breeding better cattle, and frankly we believe it's mighty important, it may pay you to consider using "NANCE FORWARD" on all or part of your herd this season.

Write for full particulars, or better still, call your local CURTiSSMAN.

All semen processed under health standards recommended by A.V.M.A. and adopted by N.A.A.B.

YOUR BEST BUY IN A.I.

CURTiSS BREEDING SERVICE

CURTiSS
BREEDING SERVICE, INC.

CURTiSS FARM - CARY, ILL. 60013 • Otto Schnering, Founder • 312/639-2141

KAYMO GUERNSEY FARM MILKING HERD DISPERSAL

At the farm, 4½ miles north of Chula, Route V, CHULA, MISSOURI

Mr. and Mrs. E. B. Little, Owners. Lunch on the grounds. 12:00 Noon (CST)

45 HEAD . . . 35 Cows 10 Bred Heifers

The sale will offer many fall fresheners sired by **Rockglen's J.T.'s Bandmaster, McDonald Farms Rival Viking** and **Spislyn Conrad Majesty.** The cows have records up to 12,000 lbs. milk and over 500 lbs. fat, actual, on 2x. In July, 3 cows milked over 50 lbs. per day for the tester.

Rockglen's J. T.'s Bandmaster is sired by Ideal's Susie J. T., he by Ideal's Admiral out of Ideal's Wistar's S. Susie.

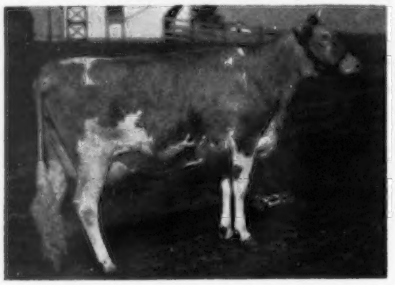

Bandmaster's Sire's Dam: **Ideal's Wistar's S. Susie** (VG '62) ★ **GOLD STAR DAM** ★. 8 records that include 18184—1001—5yrs—365—3x, 21294—1195—8yrs—365—3x, *20235—*1115—10yrs—305—3x. 1 summarized son, 4 tested daughters, 1 E — 2 VG — 1 D, all with over 1,000 lbs. fat. She is a full sister to Ideal's Wistar's Susie, ★ **GOLD STAR DAM** ★. 21384—*1182—6yrs—365C—3x, 21926—*1261—11yrs—365—3x. 7 tested daughters, 2 E — 4 VG — 1 D, one is a GOLD STAR DAM, 4 were Class Leaders.

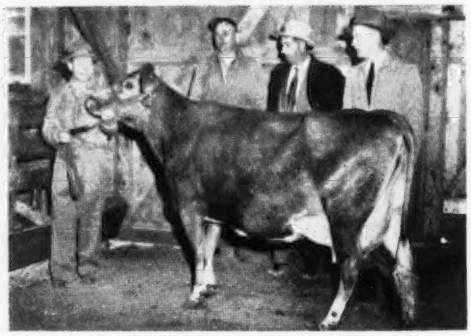

Bandmaster's Dam: **Woodside C. Belvia** (E '53 '55, VG '57), 10467—531—Jr4HIR—305C—2x. Sold in 1955 for $1,700. Next Dam: Woodside Rex's Bell, 4 times Excellent, 13263—695—6yrs—305C—2x, 13084—586—11HIR—305—2x. Dam of 6 tested daughters.

L. R. Rainey, Supt., Foremost Guernseys
University of Missouri, Columbia
Pedigrees

Fred Squier, Lee's Summit, Missouri
Auctioneer

Selling — 10 Bred Heifers

They are bred to Norgert's Royal Nance and sons of Ideal's Narrator, Henslee Farms V. Fame and Curtiss Candy Levity Curtiss — **all are fall fresheners.**
5 heifer calves under 4 months of age — these are good 4-H and FFA project heifers.

For catalogs — Sale managed by: Missouri Guernsey Breeders' Association
G. B. Secker, Secretary, Palmyra Road, Route 2, Hannibal, Missouri 63401

Announcing . . . GWYNLLAN FARM COMPLETE DISPERSAL

At the Pa. Guernsey Sales Pavilion, 6 Miles East of Lancaster

THURSDAY, SEPTEMBER 30, 12:00 NOON SHARP

46 COWS (25 VG, 14 D), 11 BRED AND 28 OPEN HEIFERS

GWYNLLAN FARM GUERNSEYS COMBINE PRODUCTION AND TYPE
GOLD STAR BREEDER 1963 and 1964

1964 PRODUCTION . . .
54 HIR records average 12031 lbs. milk, 4.8%, 574 lbs. fat, M.E.—305—2x.

TYPE . . .
The classified cows in our herd average 84.1%.

A LINE-BRED GREEN MEADOW HERD

Herd Sires

HOMINY HILL HONOR
(25 daus., 280 ampules of semen)
Born August 10, 1958
Sire: Hominy Hill Champion
GOLD STAR SIRE
Dam: Hominy Hill R.K. Harp (VG 6x)
13895—742—Jr2—365C—3x
12939—701—Sr4—365—2x
12183—627—7yrs—305—2x
By a Gold Star Sire out of a Gold Star Dam.

15 daughters of
LOCUST GROVE BRIGHT JONAH
(Gold Star Sire), a son of Locust Grove Merit's Bright Lad and out of Sterlingold Lady Jean, 14593—727—Jr3—365—3x.

HOMINY HILL FAVORITE
Born December 4, 1959
A son of Hominy Hill Rose King (Gold Star Sire) out of Hominy Hill Champion Faith (VG 5x), 15202—793—Sr3—365C—3x, 13991—703—8yrs—305—2x, has 11 daughters in sale.

10 daughters of
HOMINY HILL HELIOS
A son of Hominy Hill Coronation Prince and out of Coronation Majestic's Hazel (VG), 14452—720—7yrs—365C—2x.

A. D. Thayer, Owner **W. S. Wetzel,** Herdsman **F. H. Weigle,** Manager
215—699-4846

GWYNLLAN FARM **GWYNEDD VALLEY, PA. 19437**

SEND FOR CATALOGS

Sale Managed By: PENNSYLVANIA GUERNSEY BREEDERS' ASSOCIATION
P. O. Box 458 (717) 737-0551 **CAMP HILL, PENNSYLVANIA 17011**

★ BONANZA ★

BUILD VALUE INTO YOUR BREEDING PROGRAM WITH THE BLOOD OF

Nyala Ermine's Bonanza

GOLD STAR SIRE

642 daus., 1123 rec. av. 10918—5.0%—545 (M.E.—305—2x), 522 cl. av. 83.7%

He has that sought after Combination of

PRODUCTION . . . TYPE . . . SALES APPEAL

SIRE OF 579 CLASSIFIED DAUGHTERS
10 Excellent—274 Very Good—238 Desirable
The Breed's first bull to have over 500 daughters classified

522 BONANZA DAUGHTERS (or better than 90.15%) ARE ABOVE THE LINE
They Are Consistently Strong In Shoulders, Dairy Character, and Body Capacity

His EXCELLENT Daughters

		Milk	Fat	Division
Blakeford Bon. Glorianne	E twice	12387	607	Sr2HIR—305—2x
Glencairne Bonanza Bell	E '64 '65	9358	405	Jr4—305—2x
Glentyan Bonanza's Elsie	E '63	9723	509	Sr2HIR—305—2x
Idacrest B. Actress ($2,100)	E 3 times	13792	737	5yrs—305—2x
Idacrest B. Libby	E '65			
Prestdale B. Royalanne	E '62	11268	598	Jr2HIR—365—2x
Shamrock Bon. Daybright	E 3 times	13686	678	5DHIR—365—2x
Westlynn B. Jean ($3,000)	E twice	11246	556	Jr2HIR—310—2x
Westlynn B. Normel ($2,500)	E '64	14523	757	10HIR—305—2x
White Water Caroline ($4,700)	E 3 times	14440	733	8DHIR—305—2x

Bonanza's Greatness is Passed on from Generation to Generation

A BONANZA GRANDDAUGHTER
◀ Rineland Manor C. B. Labelle
TOPPED THE GUERNSEY SALE
AT $6,300

A daughter of **Franchester Cecilia's Bonanza** ($15,000).

It Pays To Breed To **BONANZA** . . . Order His Semen Today!
The Price Of BONANZA Semen Will Now Be Increased

Ask your local breeding association as they may have some on hand that could be available, or write to Iowa Breeders Co-op., Cornell and Hoffman Rd., Des Moines, Iowa 40313, or to one of us.

If additional help is needed in obtaining semen and setting up a program or in locating your nearest technician, contact C. J. Pritzl, Prestdale Farm, New Plymouth, Idaho.

WESTLYNN FARM
Joe Pritzl, Owner
Fruitland, Idaho

PRESTDALE FARM
C. J. & Robert A. Pritzl, Owners
New Plymouth, Idaho

IDACREST FARM
Robert S. Davis, Owner
Kuma, Idaho

BADGER BREEDERS COOPERATIVE
SHOW WINDOW SALE

Friday, September 17 — 12 Noon

At the Shawano County Fairgrounds, Shawano, Wisconsin

SELLING — 35 HEAD OF REGISTERED GUERNSEYS

2 Cows — 27 Bred Heifers — 6 Open Heifers

* All by past or present BBC sires
* All from dams over 400 lbs. fat
* All carefully selected and of foundation quality

A SAMPLE OF THE GREAT SIRES REPRESENTED

2 Daughters Sell

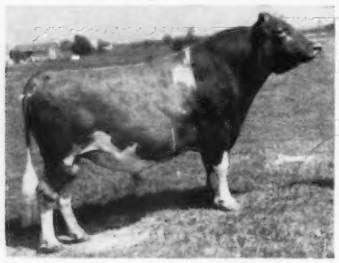

Maplewood Royalist's Brigadier (Canadian GS)

5 Daughters Sell

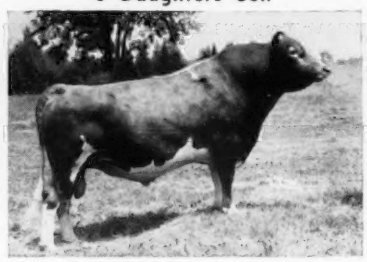

McDonald Farms Royal Zebo (GS)

6 Daughters Sell

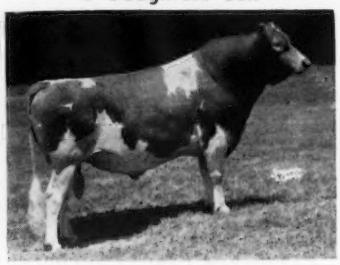

Franchester Cecilia's Model

THE FOLLOWING CONSIGNORS ARE COOPERATING TO MAKE THIS SALE POSSIBLE:

Gordondale Farm, Nelsonville
Roger Cutler, Arpin
Norman Bymers, Marshfield
Gugdahl and Hansen, New Lisbon
Harry Coisman, Sturgeon Bay
John Hoppert, Sheboygan
George F. Morgan, Cato
Delmar Buttles, Black Creek
Oran Sattler, Malone
Elmer Federwitz, Chilton
Lyle Weden, Wausau
Earl Lintner, Chilton
Baumgartener Bros., Wrightstown
Oley E. Berge, Valders
Phil Cowan, Oshkosh
Frank Jasurda, Phillips
James Meyer, Gilman
Carl Hartway and Son, Park Falls
Harold Tegen, Kennan
Schneider Bros., Merrill
Robert Engel, Jr., Shawano
Chas. Foote, Jr., Omro

SALE MANAGED BY

BADGER BREEDERS COOPERATIVE, SHAWANO, WIS.

FRANCHESTER FARMS

"The Home of the Cecilias"

The picture below announces three eventful transitions at Franchester Farms.

THE RETIREMENT OF CARROLL EBY
THE PROMOTION OF WAYNE McLAUGHLIN
THE PURCHASE OF MOSS FARM ALL STAR DAIRY

CARROLL, after 21 years of loyal service, has retired and is living in nearby Lodi, Ohio. He will be our consultant and continue his close association.

WAYNE, who has been with Franchester since 1951, is now the Herd Manager. With his enthusiasm and good judgment we are anticipating greater things to come.

MOSS FARM DAIRY was purchased by us to provide Northeastern Ohio with a Golden Guernsey Distributor. The initial impact has been gratifying beyond our expectations. We are optimistic for the future with Norman Moss as General Manager.

WEST SALEM, OHIO

(Just 2 miles west of the Burbank, Lodi Interchange on Interstate 71)

Charles B. Bolton, Owner
E. A. Burge, General Manager

Wayne McLaughlin, Herd Manager
Carroll E. Eby, Consultant

Phone (216) 624-2197

2ND LAKE CENTRAL GUERNSEY CLASSIC

ELKHART COUNTY FAIRGROUNDS — GOSHEN, INDIANA

SATURDAY, OCTOBER 2, 1965 - 1:00 P. M.

MORE "MERCHANDISE" TO BE OFFERED IN THE "SHOW WINDOW" DISPLAY

3 OUTSTANDING BULLS — IN THE SALE

NORGERT'S ROYAL NANCE ROYAL . . . Born October 14, 1964

Sire: **Norgert's Royal Nance, ★ GOLD STAR SIRE ★**

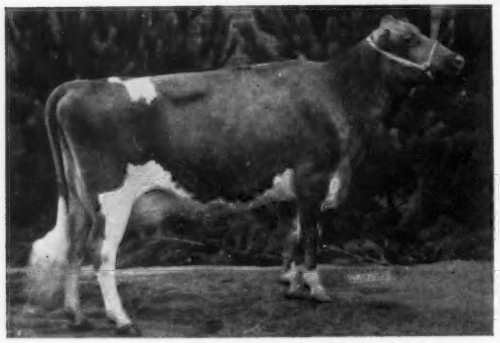

His Dam: **Henslee Farms K. Naomi (E '60 '63)**, 12576—701—Sr4—365—2x, 12638—649—7HIR—305—2x, 12970—655—8DHIR—305—2x.

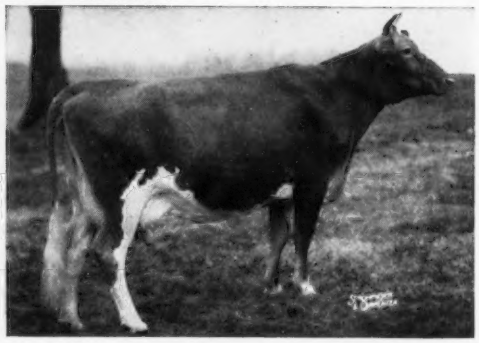

His Dam's Dam: **Henslee Farms G. Nona (E '56 '58), ★ GOLD STAR DAM ★. Reserve All-American Produce '60.** 15652—682—6-yrs—365C—2x, 13967—601—7yrs—365—2x, 13833—562—12HIR—305—2x. 5 sons — 5 tested daughters.

ROES-MOR N. DESIGNER . . . Born October 5, 1964

Sire: **Norgert's Royal Nance, ★ GOLD STAR SIRE ★**

His Dam: **Roes-Mor E. Dee (E '62 '64)**, 10250—545—Jr2DHIR—295—2x, 13471—716—Jr4DHIR—305—2x.

His Dam's Dam: **Roes-MOR Flame Delight (92.5%). Excellent 3 times including '64.** 9 records that include 13270—705—9DHIR—305—2x.

METZGER FARM VALOR ROYALMOST . . . Born June 21, 1964

Dam: **Fellows Rebecca Roberta (VG '63)**, 6 records, all over 10,000 lbs. milk, 305—2x, 15090—756—8DHIR—305—2x, 14580—748—6-DHIR—305—2x. Royalmost is a full brother to Metzger Farm Valor Rolanda, 12250—656—Sr2DHIR—304—2x and a maternal brother to Metzger Farms Meteor Robina (VG), 13060—613—Sr4DHIR—305—2x, 12990—656—5DHIR—305—2x; Metzger Farms Majestic Reta, 11710—616—Jr4DHIR—305—2x.

His Sire: **Metzger Farms Transfer Valor, ★ GOLD STAR SIRE ★**. 10 daughters, 11 records average 13476 lbs. milk, 4.9%, 665 lbs. fat, M.E.—305—2x, 15 classified average 83.3%.

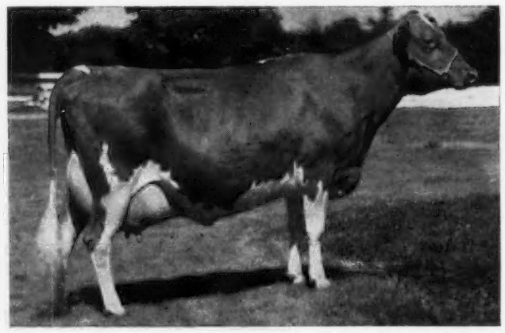

His Sire's Maternal Sister: **Metzger Farms Peer Valerie, (5 times Excellent)**. 10093—514—Sr2HIR—305—2x, 11343—603—Sr3—305—2x, 16647—810—5yrs—305—2x, *22190—*1099—6DHIR—305—2x. 2 tested daughters — both VG.

2ND LAKE CENTRAL GUERNSEY CLASSIC

ELKHART COUNTY FAIRGROUNDS

GOSHEN, INDIANA

SATURDAY, OCTOBER 2, 1965 — 1:00 P.M.

PRESENTING . . . A FEW MORE HEADLINERS IN OUR 2ND LAKE CENTRAL GUERNSEY CLASSIC

Franchester Farms, Charles B. Bolton, Owner, West Salem, Ohio
A bred heifer . . . **Franchester Valiant Damita.** Born July 19, 1963. Due Oct. 16 to Franchester Transfer's Jester, a son of Blakeford Transfer, ★ **GOLD STAR SIRE** ★ and out of Franchester Free Laughter, (6 times E), first Guernsey cow to be officially classified, 18271—863—Sr3—365C—3x. Sire: McDonald Farms Jolly Val, ★ **GOLD STAR SIRE** ★. Dam: Franchester Bonanza's Dahlia (VG '63), 8749—457—Jr2HIR—305—2x, a daughter of Franchester Cecilia's Bonanza.

Cedarbrook Farm, Inc., J. C. Gorman, President, Belleville, Ohio
Cedarbrook J. S. Lorene. Born Oct. 15, 1961. Fresh and selling open. 11990—468—2-7DHIR—305—2x. Sire: Yellow Creek Jewel Supreme, ★ GOLD STAR SIRE ★. Dam: Cedarbrook Diplomat Iodine, 9494—416—Jr2HIR—305—2x. A daughter of Mulhocaway Butterfat Diplomat.

Colby Dale Farms, Howard H. Colby, Owner, Romeo, Michigan
Colby's Daisy (VG). Born Oct. 4, 1961. Fresh and selling open. 11530—544—2-6DHIR—305—2x. Sire: Colby's Steadfast, a son of Colby's Gallant, ★ GOLD STAR SIRE ★ and out of Langmeadow Cameo (VG), *22811—*1287—5HIR—365—2x, *20582—*1063—7HIR—305—2x, ★ GOLD STAR DAM ★. Dam: Colby's Jennie, 10500—529—Jr4DHIR—305—2x, a daughter of Colby's Glennie, *19432—*910—Jr2HIR—365—2x, *17380—*894—Sr4HIR—365—2x, 16198—758—7HIR—305—2x, 16340—746—8DHIR—305—2x.

Lockshore Farm, James A. and Alice B. Fish, Owners, Hickory Corners, Michigan
Lockshore Masterblend Athena. Born Aug. 25, 1961 (VG—87.5%). Fresh and selling open, 11190—519—Jr2DHIR—305—2x. Sire: Lockshore Masterblend, a son of Lyrene Imperial Brenda (3 times E), *16856—*842—Sr3HIR—305—2x. Dam: Lockshore L. V. Athena (VG '61 '63), 9100—442—Jr4DHIR—305—2x, a daughter of Lockshore Maxim Lochinvar. **Lockshore Maestro Maggie.** Born Oct. 26, 1963. Due in November to Lockshore Maestro Sunflame, a son of Lyrene Emory's Maestro, ★ GOLD STAR SIRE ★ out of Lockshore Major Tamie Lynn (E '63 '64), 13260—634—Jr4DHIR—305—2x. Sire: Lyrene Emory's Maestro, ★ GOLD STAR SIRE ★. Dam: Lockshore L. V. Maria, 12430—648—6DHIR—305—2x, a daughter of Lockshore Maxim Lochinvar.

Dale Anderson, St. Johns, Michigan
A fresh 2-year-old, **Car-Dale's A. Mayo Maria.** Born March 31, 1963, 1603—64—Jr2—31 days—2x, still on test. Sire: Yellow Creek Noble Chief, ★ GOLD STAR SIRE ★, 28 daughters, 58 records average 12226—4.8%—583—M.E.—305—2x, 22 classified average 84.4%. Dam: Aristocrat's Mayo, 10289—572—6DHIA—305—2x, 10129—573—7DHIA—305—2x.

Lyrene Guernsey Farm, Lyle Hunsberger, Owner, Ionia, Michigan
Lyrene May Rose Quince (VG '63 '64). Born Sept. 12, 1960. Fresh and selling open. 10280—495—Jr2DHIR—305—2x, 11060—624—Jr3DHIR—305—2x. Sire: Lyrene May Rose King, a son of Plainfield's Princess Mae, 13029—716—7HIR—365—2x, 1 summarized son, 6 tested daughters that include Lyrene Princess Mae (E '58 '60), 13758—709—Jr3HIR—365—2x. Dam: Lyrene R. Quince, 8610—452—Jr2DHIR—305—2x. Next Dam: Lyrene Favorite Quince, 13792—713—Jr3HIR—365—2x.

Metzger Farms, Howard Metzger & Sons, Claypool, Indiana
Metzger Farm F. M. Reena. Born Sept. 9, 1960. Due in November to Metzger Farms Valor Jade, a son of Metzger Farms Transfer Valor, ★ GOLD STAR SIRE ★ out of Metzger Farms Meteor Jolly (VG '63), 9650—476—Jr2DHIR—304—2x. Sire: Villa Crest F. Master, a son of Villa Crest Financier out of Ken Jo Dale H. C. Madelyn, 14717—790—9HIR—365—2x. Dam: Metzger Farms Shawn Ruby, 9390—501—Jr2DHIR—305—2x, a daughter of Metzger Farms B. Shawn, a son of Nyala Ermine's Bonanza, ★ GOLD STAR SIRE ★.

Yellow Creek Farm, Oscar Weaver, Goshen, Indiana
Mulhocaway Scotch Violet (VG 3 times). Born Feb. 8, 1959. Fresh and selling open. 10250—567—Jr3HIR—304—2x, 15000—869—Jr4DHIR—353—2x. Sire: Mulhocaway Butterfat Ross, a son of Mulhocaway Butterfat Hollirex, ★ GOLD STAR SIRE ★ and out of Mulhocaway Butterfat Rose, 13317—729—5yrs—365C—3x, 12083—564—10yrs—305—2x, 3 tested daughters, 1 summarized son, Mulhocaway Rosenkavalier. Dam: Mulhocaway Butterfat Viola (4 times VG), 12260—537—5DHIR—305—2x, a daughter of Mulhocaway Beauty Butterfat, ★ GOLD STAR SIRE ★.

Richard J. Brown and Family, Rochester, Indiana
Richadora Count's Cynthia. Born Sept. 19, 1962. Fresh and selling open. Sire: Grain Meadow Bft Count, a son of Yellow Creek Bft Gypsy Boy, a ★ GOLD STAR SIRE ★ that is by a ★ GOLD STAR SIRE ★ out of a ★ GOLD STAR DAM ★. Bft Count is out of Welcome In Favor Clara, 13518—*828—Jr2HIR—365—3x. Dam: Richadora F. Cinderella (VG), 11530—577—5DHIA—330—2x, 10418—538—Jr4DHIA—305—2x.

Ritchiedale Guernsey Farm, Otis P. Ritchie and Son, Gaston, Indiana
Ritchiedale Z Dixie. Born May 10, 1963. Due Oct. 21, 1965 to Norgert's Royal Nance, ★ GOLD STAR SIRE ★. Sire: Ritchiedale Dictator's Zoro (his daughters in the herd are most impressive), a son of Coldspring's Beauty's Dictator out of a daughter of Fairlawn K. Conquest. Dam: Heiress F. C. Duchess, 12048—502—4DHIA—305—2x, 10805—495—5DHIA—305—2x, 11493—499—6DHIA—305—2x, a daughter of Fairlawn K. Conquest.

Patricia A. Deeg, Mason, Michigan
A show heifer, **Golden Flow Pat's Cleopatra.** Born Sept. 2, 1963. Due in January to Meadow Lane Nobleman, ★ GOLD STAR SIRE ★. Sire: Bradford's Edith Pat, 48 daughters, 112 records average 10251—559—M.E.—305—2x, 34 classified average 82.4%. Dam: Fairholm Leader's Susie, 10169—515—2-10DHIA—305—2x, 9722—516—4-9DHIA—305—2x. **Cleopatra was 1st prize Senior Heifer Calf, Mich. State 4-H Show, 1964; 1st prize Sr. Yr., Gr. Ch., Ingham Co. 4-H Show, 1965; 1st prize Sr. Yr., Jr. and Gr. Ch., S.E. Parish Show, 1965.**

SALE SPONSORED AND MANAGED BY:

THE LAKE CENTRAL GUERNSEY BREEDERS ASSOC., INC.

MEMBER STATES: ILLINOIS—INDIANA—KENTUCKY—MICHIGAN—OHIO

SALE COMMITTEE: ORIE ROESCHLEY, ILL.; CARL JENKINS, IND.; J. L. COOTS, KY.; WALTER FRAHM, MICH.; CARROLL EBY, OHIO.

Address Correspondence to: ROBERT E. JONES, Coordinator
Indiana Guernsey Breeders' Association, Box 426, Mulberry, Indiana 46058

6TH GREAT NORTHERN CLASSIC

Sales Pavilion, West Salem, Wisconsin
MONDAY, SEPTEMBER 13, 1965 — 12:00 (CDT)

45 HEAD GUERNSEY CATTLE - OUTSTANDING CONSIGNMENTS

Selected From The Better Herds Of Wisconsin

Come *Seek* *Find*

Your Replacement Needs Here

Progeny Of The Following To Be Sold Or Serviced To

McDonald Farms Jolly Val, Mulhocaway Butterfat King Hal, Northern Hermes, Fairlawn Muriel's Actor, Hominy Hill Herdsman, Woodacres Butterfat Pharoah, Burger's Place Billy, Dairyman Country Squire, Maple Leaf Royal Alert, Spring Ridge Noble Lad, Western Glow His Honor, Suneslope's Emory's Elitson, Lookout Valley Rose King, Wilgorlan Farms Coronation King, Chedco Peerless, Meadowmarsh Flash Masterpiece, Breeze Hill Victor, Hal C of Rose Hill, Yellow Creek King's Emblem, Sterlingold Marauder, and Margendell Gay Cavalier.

Many Sired By And Bred To Tri-State Sires

Join With Us For The Buffet Luncheon on Sunday Night At The Maple Grove Country Club, 7:30 P.M.

Sale Headquarters — Salem Motel — Phone 6-4311 For Reservations

Sale Managed Jointly By:

Wisconsin Guernsey Breeders' Association, S-38 Water St. W., Fort Atkinson, Wis.
Tri-State Breeders Co-op., Westby, Wis.

See August 23 Journal For Additional Information
Cattle To Be Paraded Prior To Sale At 10:30 A.M.

HARRY BERNING

DISPERSAL

72 HEAD

• 38 OF MILKING AGE. • 15 BRED HEIFERS. • 10 OPEN YEARLINGS. • 9 CALVES.

GOOD PRODUCERS

Rolling herd average of 482 lbs. fat. Nearly half in heifer form.

A QUALITY HERD

A Farmer-Breeder herd representing 40 years of breeding. Splendid type. 4 "Very Goods". Artificial breeding for 15 years to C. B. C., MVBA and Curtiss sires. Included are daughters of such noted sires as "Bonanza," Norgert's Royal Nance and others. Most of the cows are bred to Curtiss sires.

CALFHOOD VACCINATED

Bang's and T.B. Tested For Interstate Shipment.

MONDAY, SEPTEMBER 20, 12:30 P. M.

1½ miles east of St. Michael on 241 and 1¼ miles SE on Old 152. 1¼ miles west of Osseo on 152 and 1¼ miles west of 241.

P. O. ROGERS, MINN.

THORP'S LIBERAL TERMS AVAILABLE TO BUYERS REGARDLESS OF LOCATION

For Catalog Write

THORP SALES CORP. Box 552-G Anoka, Minn.

To The Corn Belt Classic

A Son Of This Great Cow

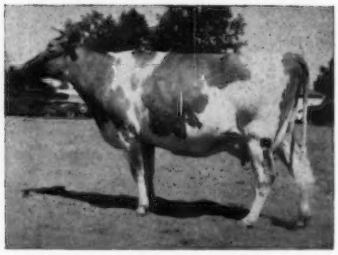

Verna of Angstman Farm (E '63 '64)
10334—570—Jr3HIR—305—2x
11242—629—Jr4HIR—305—2x
11510—607—5DHIR—305—2x

She is the dam of ANGSTMAN FARM POLLED CHAMPION, whose first 5 daughters now on test have a mature equivalent average of over 13,000 lbs. milk.

She is also the dam of **Angstman Farm Hornless Clyde,** our present Herd Sire.

Her last son — **ANGSTMAN FARM SANDY** — born January 9, 1964, is selling in the **Corn Belt Classic, Nevada, Iowa, September 25, 1965.** He is a large, growthy bull of outstanding type. We have several cows in our herd bred to him at present.

Also consigning — BARBARA OF ANGSTMAN FARM — a paternal sister to Verna, 6 years old and due September 8, 1965. Classified Very Good twice.

ANGSTMAN GUERNSEY FARM

KENNETH W. ANGSTMAN MORA, MINNESOTA

2ND ANNUAL CORN BELT GUERNSEY CLASSIC INVITATIONAL SALE

Saturday, September 25 — 12:30 CDST

Nevada Fairgrounds, 8 Miles East Of Ames, Iowa, On US Rt. 30

46 Head Of The Corn Belt's Finest Guernseys Will Be Sold At Auction

3 BULLS

One by **Norgert's Royal Nance,** GOLD STAR SIRE. Dam has 15240 —864—Jr4—M.E.—305—2x, Class Leader 10th place.

One by **Rosewood Royal Beacon,** GOLD STAR SIRE. Dam has 11660 —549—Jr3—331—2x (actual).

One by **Normandy's Imperalist.** Dam, Excellent '63 '64, has 11242 —628—Jr4—305—2x.

24 COWS AND 18 BRED HEIFERS

Featuring Daughters And Granddaughters Of These Great Sires

Mulhocaway Butterfat Dispatch
Nyala Ermine's Bonanza
Rosewood Royal Beacon
Rosewood Royal Aristocrat
Rosewood Diamond's Souvenir
Fritzlyn Jeanette's Flash
Henslee Farms V. Fame
McDonald Farms Jolly Val

The cattle have been carefully selected, the cows meeting the minimum requirement of 10,000 lbs. milk and 500 lbs. fat (M.E.—305—2x), and the dams of heifers meeting the same requirements.

The sale committee has assembled, for your appraisal and approval, a group of outstanding animals that represent the best Guernseys in the Corn Belt.

If you're looking for a good Guernsey, save time and travel, and attend and buy at the Corn Belt Classic.

Sale Sponsored By

NEBRASKA & IOWA GUERNSEY BREEDERS

For Catalogs Write:
Harry Lage, Mgr.
R. 3, Davenport, Iowa

SUNESLOPE GUERNSEYS ARE NOTED FOR TYPE AND PRODUCTION

★ SIX GOLD STAR BREEDER AWARDS, 1959 — 1964 ★

3 HEAD CONSIGNED . . . A Son of NANCE out of a Class Leader from a GOLD STAR Cow Family — a 3-year-old by a Son of FLASH — a Bred Heifer by a Son of V. Fame

2nd Corn Belt Classic Sale, Fairgrounds, Nevada, Iowa, Saturday, September 25

The Bull — SUNESLOPE'S NANCE ELSON — Dropped March 19, 1964

Sire: **Norgert's Royal Nance** ($60,000), GOLD ★ SIRE, 30 daus., 57 rec. av. 12919—4.9%—638 (M.E.—305—2x), 32 cl. av. 86.1%, **one of the top sires of the breed for MILK — FAT — TYPE.** Sire of the Res. A-A Sr. Get and Jr. Get, 1964.

Dam: **Suneslope's P.E. Elley** (VG '62), 14170—777—Jr3DHIR—305—2x, 15240—*864—Sr4DHIR—305—2x. By a maternal brother to Elitson, GOLD ★ SIRE, and out of a daughter of Suneslope's Buzz Eluscious (VG twice), *12778—614—Sr2HIR—365C—2x, 13391—622—Sr3HIR—365—2x. Next dam, also VG, has 3 Class Leading records, and is out of A. P. Elva, GOLD ★ DAM, that in turn is out of A. L. Elsie, GOLD ★ DAM.

SUNESLOPE'S ECHO BEAUTY

Dropped September 23, 1962
9920—528—1-11DHIR—328—2x (pending)

Sire: **Suneslope's Flash Echo,** a son of Fritzlyn Jeanette's Flash, GOLD ★ SIRE, out of Suneslope Elliot's Eclipse (VG 3 times), 5 good records including 13030—654—Jr3DHIR—305—2x, 13550—626—7DHIR—305—2x.

Dam: **Suneslope's S. E. Butterfat**
10510—590—Jr3DHIR—305—2x
11150—659—Jr4DHIR—290—2x
She is out of a daughter of Suneslope's Charming Bloom, 3 Class Leading Records including *16641—*971—Jr4HIR—365—2x.

Beauty is due September 26 to the service of **Mulhocaway Butterfat King Hal,** a top A.I. sire for MILK — FAT — TYPE.

SUNESLOPE'S DOMINANT BLOTTER

Dropped November 15, 1963
A full sister has 4850—279—Jr2 in 162 days on test.

Sire: **Suneslope Fame Dominant,** he by Henslee Farms V. Fame, GOLD ★ SIRE, out of our GOLD ★ DAM, Suneslope's Dorcas (VG '59), 8 records including 13233—717—Jr3HIR—365—2x, 15313—833—Jr4HIR—365—2x, 3 tested daughters include Suneslope's Elliot's Dainty (E '62 '64), 19930—933—6DHIR—363—2x, GOLD ★ DAM.

Dam: **Suneslope's Bob Blossom** (VG '64)
9270—450—Jr2DHIR—287—2x
By Suneslope's Elector Bob, GOLD ★ SIRE, and a double granddaughter of Suneslope's Sy Elector, GOLD ★ SIRE.

Blotter is due November 23 to a Fame Dominant son, **Suneslope Dominant Elatson,** he out of Suneslope's Emory Elate (VG 3 times), 11400—652—Jr4DHIR—305—2x, a maternal sister to the dam of Flash Echo (opposite).

The farm is located 5 miles southwest of Ames, 2½ miles south of the Green Gable Motel off Hwy. 30. Tel. CEdar 2-2586

SUNESLOPE FARM

O. R. BENTLEY & SON (AL) VISITORS ALWAYS WELCOME **R. F. D. 3 — AMES, IOWA**

SELLING . . . 2 COWS — ONE BY A SON OF ILL LENA THE OTHER OUT OF A DAUGHTER OF ILL LENA

GREAT NORTHERN CLASSIC, SALES PAVILION, WEST SALEM, WISCONSIN MONDAY, SEPTEMBER 13, 1965

MAPLE LEAF L. LADINA (VG)

Born May 16, 1960, due August 20, 1965 . . . selling open. 11360—541—Jr4DHIR—305—2x. Sire: **Maple Leaf Royal Lad.** Dam: **Maple Leaf S. Lily,** 12370—546—10DHIR—305—2x. 9 records total 105,978 lbs. M., 4,640 lbs. F. on DHIA. Next Dam: **Maple Leaf Ill Lena** (3 times VG), 12183—596—7DHIR—365—2x. 12 records total 119,459 lbs. M., 5,720 lbs. F. on DHIA.

Maternal Sister to her Dam
Full Sister to Sire of Petite — **IN SALE** — see opposite

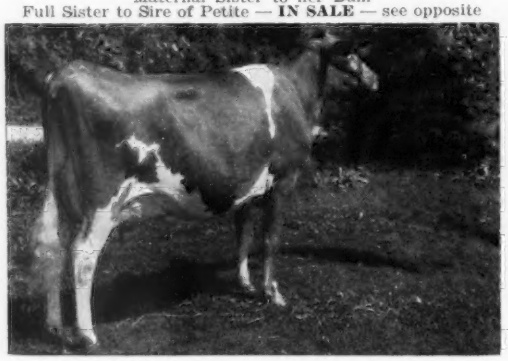

Maple Leaf R. Lenore (E 4 times)
11420—564—Jr3HIR—361—2x, 10482—549—Jr4HIR—308—2x, 10870—552—5DHIR—305—2x, 11520—593—6DHIR—305—2x, 11210—564—7DHIR—305—2x. Dam of 2 tested daughters, both VG, and 4 sons.

MAPLE LEAF A. PETITE (D)

Born August 14, 1962. Due September 21, 1965 to Spring Ridge Noble Lad, a son of Spring Ridge Gracie (E), 13480—664—9DHIR—305—2x, 15464—869—7DHIA—365—2x. Sire: **Maple Leaf Royal Alert,** 6 daughters average 11143—529—M.E.—305—2x (some projected). Dam: **Maple Leaf I. Pat** (6 times VG), 13091—628—Jr4HIR—334—2x. 9 records total 98,448 lbs. M., 4,786 lbs. F. on DHIA.

Full Brother to Her Sire

Maple Leaf Alert, GOLD STAR SIRE
18 daughters, 54 records average 11571 lbs. M., 4.8%, 552 lbs. F., ME—305—2x, 30 classified average 84.2%.
A full brother to R. Lenore (opposite).

The farm is located 1 mile south, 1 mile east on County Road 25. Telephone: LEwiston 3721 or 3723.

ELMER J. WIRT & SON **MAPLE LEAF FARM** **LEWISTON, MINNESOTA**

T. B. Accredited No. 250 Bang's Clean Certified No. 513

Introducing
FAIRLAWN PAMELA'S WARRIOR

(He Weighs 2000 Lbs.)

29 Daughters, 36 Records

Average

10,842 lbs. Milk, 514 lbs. Fat

33 Classified Daughters Average 83.5

Plus Over Herdmates — +178 Milk, +18 Fat

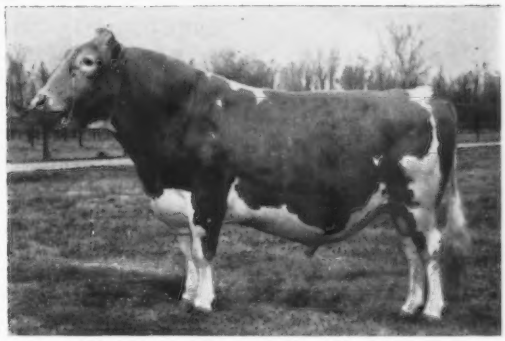

His Sire

FAIRLAWN K. WARRIOR
48 Daus., 157 Recs. Av. 10,529 Milk, 521 Fat
36 Classified Daughters Average 82.3
By Fairlawn H. Eastern King, Gold Star Sire
Res. All-American Get, '54, '55, '56, '57

Paternal Sister to "Fairlawn"

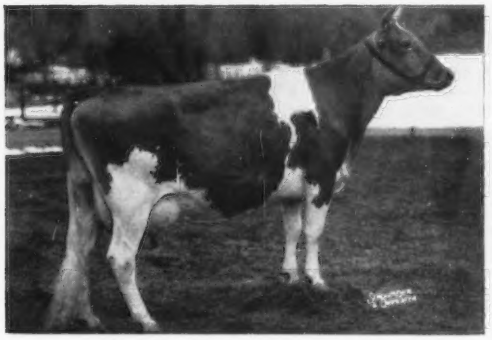

Partridge Darter — Very Good
14,178 Milk 681 Fat 4-0 DHIA 365 2x

His Dam

PINE HILL PEERLESS PAMELA — Very Good
19,492 Milk 1,112 Fat 365C 5y 2x
4 Records Av. 16,243 Milk, 889 Fat
Twice Champion in her Class
Her Dam: 16,015 Milk, 797 Fat, 365 5y 2x

Dam of "Fairlawn" (above)

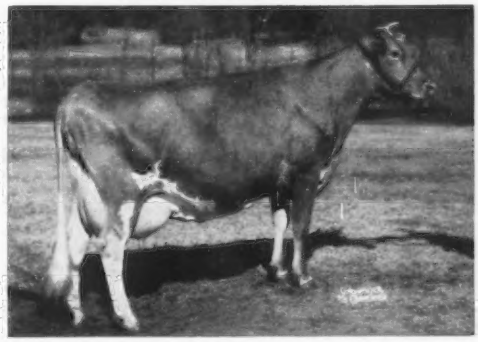

By **Sportsman's Earnest Peer,** a son of Fairlawn Peerless Actor, Gold Star Sire

Fairlawn Pamela's Warrior Daughters are Impressive in the Shoulder, Show Upstandingness With Great Size and Scale. They are Easy to Handle and Milk Out Quickly.

Note Their Uniformity Of Production

Kleinpeter Farms W. Marlene
13,143 Milk 522 Fat 3-7 HIR 305 2x

Kleinpeter Farms W. Belanda
10,922 Milk 524 Fat 3-9 HIR 305 2x

Kleinpeter Farms W. Roxana
12,285 Milk 533 Fat 3-10 HIR 305 2x

Kleinpeter Farms W. Aletha
10,840 Milk 510 Fat 3-10 HIR 305 2x

Kleinpeter Farms W. Serena
12,052 Milk 519 Fat 2-6 HIR 305 2x

Kleinpeter Farms W. Katherine
11,918 Milk 499 Fat 3-0 HIR 305 2x

Kleinpeter Farms W. Amy
10,477 Milk 553 Fat 2-4 HIR 305 2x

Offered In The Interest Of National Guernsey Improvement

By LABC And NOBA

Leased from Kleinpeter Farms Dairy, Baton Rouge, Louisiana

SELECTED SIRES LABC LOUISIANA ANIMAL BREEDERS CO-OP

Louisiana Animal Breeders Coop., Inc.
Box BD, LSU
Baton Rouge, Louisiana 70803

Phone (Area 504) 344-2324

MEMBER UNITED Semen Exchange

Phone (Area 419)
447-6262

Noba ANIMAL INDUSTRY SERVICES INC.

TIFFIN, OHIO
BOX 1015

THE 24TH ANNUAL ELKHART COUNTY GUERNSEY SALE

Goshen Fairgrounds, Goshen, Indiana

September 23 — *The Day Following The Yellow Creek Consignment Sale*

SELLING 48 HEAD

2 BULLS — 28 YOUNG COWS — 18 BRED HEIFERS

From Virgil Weaver, Villa Crest Farm — A **Villa Crest Prince** son (1964 All-American Senior Yearling) out of **Villa Crest F. Valera** (VG), with 9640—513—2DHIA—305, she a daughter of Villa Crest P. Valeta (E 4 times), with 14300—755—Jr4—365C—3x, 13060—673—5yrs—305C—3x, and a Bred Heifer by **Villa Crest Finance,** bred to Lyrene Financier.

From Walter Young & Son, Grain Meadow Farm — A son of **Hermitage View Fore Destiny** out of the Excellent cow, **Grain Meadow G. Honor,** 11640—649—Sr2DHIR—305—2x. A VG cow by **Henslee Farms Viscount**, due October 1 to Fore Destiny, and a Bred Heifer by **Yellow Creek Bft. Gypsy Boy.**

From Richard Brown, Richadora Guernsey Farm — Two Fresh Cows, a **Yellow Creek Rosen Duke** with 12985—649—5DHIA—320—2x, and a daughter of **Richardora C. Dawn,** with 14160—614—6DHIA—305.

From James Cook, Cookeby Farm — A Bred Heifer by **Lyrene Ben's Sultan** out of a daughter of Yellow Creek Jewel Supreme.

From Dr. R. A. Craig, Leafy Lane Farm — A Bred Heifer by **Tarbell Romulus May Prince.** Bred to Leafy Lane Bon Flash.

From Delbert Cripe & Harvey & Vada Fink, La Har Va Farm — A Bred Hefer iby a son of Clearland Katina's Favor, 18826—980—Jr4HIR—365—2x. Due about sale time.

From Alice S. Dawson, Sunset Farm — A Bred Heifer by **Norgert's Royal Nance.** Due in October to Henslee Farms V. Fame.

From Jack Dendel, Dendel's Orchards — A Fresh 2-Year-Old by **Lockshore Maxim Lochinvar** (in service at MABC).

From Everett Eby & Sons, Lookwell Farm — A Fresh Cow by **Normandy Levity Imperial.**

From Meade Farnham & Son, Al-Phine Guernsey Farm — Two Bred Heifers, one by **Flying Horse Harmony Royalmost,** the other a daughter of **Edisto Farms Flash's Star.**

From Germann Bros., Bo-Kay Farm — A Bred Heifer by a son of Fritzlyn Jeanette's Flash. Due sale time.

From Levi Hochstetler, U Creek Meads Farm — A Fresh 2-Year-Old **Jewel Supreme** daughter whose dam has 11903—604—4DHIA—321 days, and a Bred Heifer by **Yellow Creek S. Butterfat Valet,** due in October.

From Melvin L. Hochstetler, U Creek Meads Farm — A daughter of **Mulhocaway Beauty Butterfat** bred to Yellow Creek Noble Chief. Due in November. And, a daughter of **Yellow Creek Bft. Gypsy King,** 9710—534—Jr2DHIR in 303 days. Fresh and selling open.

From Paul Hoover, Spudridge Farm — Two granddaughters of Yellow Creek Jewel Supreme, one VG with 11060—566—Jr2DHIR—305—2x. Both fresh and selling open.

From George Hudson, Hudson Bros. Farms — A Fresh Cow by **Yellow Creek Jewel Supreme.**

From Harold Jenison & Sons, Rush Creek Farm — Two daughters of **Jewel Supreme,** one with 9797—517—Jr2DHIA—315, the other should also finish with over 500 as a 2-year-old. A Fresh Heifer by **Bradford's Edith Pat,** whose dam has 11193—505—4DHIA—341. A Bred Heifer out of a son of U. Creek Lilac's Honeymoon (E), 20701—1086—7HIR—365—2x, whose dam has 12049—703—4DHIA—305.

From Dale Kirklin, Walnut Manor Farm — Two Bred Heifers, one by **Lockshore Maxim Lochinvar** the other by **Leafy Lane Hi Chieftain.** Both due about sale time.

From Peter B. Lehman, Lehman's Dairy Farm — A Fresh Heifer by **Yellow Creek B Charity Master,** whose VG dam has 15713—858—9HIR—339—2x.

From Lewis Martin & Son, Plymouth Lane Farm — A Fresh Cow by a son of Yellow Creek Jewel Supreme, with 9800—517—2DHIR—293—2x.

From Howard Metzger & Sons, Metzger Farms — A Bred Heifer, due sale time, by a son of Nyala Ermine's Bonanza.

From Charles C. Phillips & Son, Phillips Farm — A Fresh Heifer by **Mulhocaway Beauty Butterfat.**

From Dr. G. W. Snider — A pair of Fresh Cows, one by **Yellow Creek S. Handy Man,** the other by **Yellow Creek Bft. Gypsy King.** Also, a pair of Bred Heifers by **Yellow Creek Noble Chief,** both due in October.

From Robert Staner, Dietrich Farm, Inc. — A Bred Heifer by **Yellow Creek Noble Chief,** bred to Yellow Creek Butterfat Success, and due in October.

From Harold Shook, Maylee Manor Farm — A Bred Heifer by **Jewel Supreme.** Bred to a son of Henslee Farms V. Fame.

From Clarence Villwock, Claramy Farm — A **Jewel Supreme** heifer whose dam has 10291—516—3DHIA. Due sale time.

From Elias Weaver & Son, Elmarlo Farm — A **V Rame** daughter out of their **Martha** cow with 17337—858—6HIR—365—2x, 16543—844—7HIR—365—2x. Due before sale. Also a Bred Heifer by **Elmarlo Rosen Supreme,** bred to Nance.

From Oscar Weaver & Sons, Yellow Creek Farms — A Fresh Cow, **Gypsy King** with 10280—566—Jr2DHIR—305—2x, and a Bred Heifer by **Yellow Creek Noble Chief,** due after sale.

From Otis Weaver, Willow Spring Farm — A daughter of **Leafy Lane Highlander** with 9295—500—Jr3DHIR—291—2x, Gr. Ch., Elkhart Co. 4-H Fair, 1964. Bred to Willow Spring Financier, and due in October.

From Dr. M. L. Weldy, Maurana Farm — A daughter of **Deep Lake Butterfat Cherub,** with 2 records, 11803—527—Sr2HIR—365—2x, 11780—541—Sr3DHIR—294 (pending), out of **Bo-Kay Keyman Gwen** (VG), with 13634—741—4DHIA—365.

From Samuel Weldy, Clearland Farm — A daughter of **Maurana King's Shane,** with 12336—730—5DHIR—305—2x (pending. Fresh and selling open.

From Clifford Wenger, Creekvu Farm — a daughter of **Henslee Farms V. Geronimo,** her dam with 10280—609—Jr3DHIA—305—2x.

Plan to attend this sale. An excellent opportunity to add to your fall base, as well as to strengthen your breeding program with some of the best breeding in the Guernsey breed.

For Catalogs Write Otis Weaver, Sec. R. 5, Goshen, Indiana

Sale Managed And Sponsored By Elkhart County Guernsey Breeders Assn.

Selling . . . A B. Shawn Daughter Out Of A Peer

ELKHART COUNTY GUERNSEY SALE, FAIRGROUNDS, GOSHEN, INDIANA, THURSDAY, SEPTEMBER 23

METZGER FARMS SHAWN VERA

Born February 12, 1963

Pasture-bred, due about sale time to Metzger Farms Valor Jade, he by Metzger Farms Transfer Valor, ★ GOLD STAR SIRE ★, 10 daus., 11 rec. av. 13476—4.9%—665 (M.E.—305—2x), 15 cl. av. 83.3%, and out of Metzger Farms Meteor Polly (VG), 10140—467—4DHIR—281—2x.

Sire: **Metzger Farms B. Shawn,** a son of Nyala Ermine's Bonanza, ★ GOLD STAR SIRE ★.

Dam: **Metzger Farms Peer Veronica,** 11000—581—5DHIR—305—2x, 11300—609—6DHIR—305—2x, 11970—615—7DHIR—304—2x, a daughter of Tarbell Gallant Peer.

Her Sire's Dam

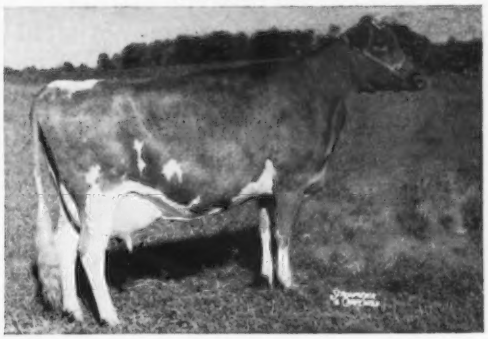

Metzger Farms Monarch Sylvia

VG 4 times. Sold in the 10th Green Meadow Sale for $1,500.

11281—599—Sr4HIR—332—2x
11425—596—5HIR—365—2x
13691—661—7HIR—365—2x

1 tested daughter, Metzger Farms Valor Sylvie, 12530—606—Jr2DHIR—305—2x, 13830—721—Sr3DHIR—305—2x.

Metzger Farms

Howard Metzger & Sons (Myron & Maurice)
Tel. 839-2300 (area code 219)

Route 2, Claypool, Indiana

State Bang's Free No. 9605
Federal Accredited Herd No. 582351

Located 1 mile west of the junction of State Roads 13 and 14.

RUSH CREEK GUERNSEY FARM IS SELLING 7 HEAD

TO THE ELKHART COUNTY SALE, FAIRGROUNDS, GOSHEN, INDIANA, THURSDAY, SEPTEMBER 23

4 HEAD

A Top Butterfat . . .

RUSHCREEK T.B. IRIS

Born February 23, 1964

Sire: **Yellow Creek Top Butterfat**
A son of Mulhocaway Butterfat Jeweler, he by Mulhocaway Butterfat Hollirex, GOLD STAR SIRE, and out of Mulhocaway Lovely Topaz (E 5 times), 11858—648—5HIR—305—2x. Top Butterfat is out of U. Creek Lilac's Honeymoon (E '63), 20701—1086—7HIR—365—2x, 17229—960—10DHIR—365—2x.

T.B. IRIS is pasture-bred to Rushcreek S. Sultan, a son of Yellow Creek Jewel Supreme, GOLD STAR SIRE, and out of S.L.'s Lass, 12300—737—5DHIR—305—2x, 12690—747—6DHIR—305—2x, 11800—724—7DHIR—305—2x.

RUSHCREEK LILY MAE

Born October 12, 1963

A daughter of Bradford's Edith Pat, 48 daus., 112 rec. av. 10251—559 (M.E.—305—2x), 34 cl. av. 82.4%. **Will be fresh.**

RUSHCREEK SUPREME DOT

Born March 21, 1961. Due September 6, 1965. Will be selling open. 9797—517—Jr2DHIA—315—2x. A daughter of **Yellow Creek Jewel Supreme,** ★ GOLD STAR SIRE ★, 454 daus., 946 rec. av. 11238—561 (M.E.—305—2x), 280 cl. av. 82%.

RUSHCREEK S. QUEEN

Born December 25, 1962
Calved Jan. 10, 1965

On test, 6592—325—Jr2DHIA—173—2x, still on test. Due November 26, 1965, to Rushcreek S. Sultan — service sire to both T. B. IRIS and T. B. SUNSHINE (both in these sales).

Sire: **Yellow Creek Jewel Supreme**
(GOLD STAR SIRE)

Dam: **Rushcreek Winter Queen**
10760—502—Jr2DHIR—305—2x
10868—530—5DHIA—305—2x
1702—91—6DHIA—51 days—2x, still on test

Next Dam: Rose Lake Lynn
12720—617—11DHIR—305—2x

TO THE YELLOW CREEK SALE, AT THE FARM, GOSHEN, INDIANA, WEDNESDAY, SEPTEMBER 22

3 HEAD

A Jewel Supreme Due In October To Valor

RUSHCREEK S. BETTY

Born May 25, 1962
9210—496—2DHIA—316—2x

Due October 11, 1965 to Metzger Farms Transfer Valor, GOLD STAR SIRE, 10 daus., 11 rec. av. 13476—665 (M.E.—305—2x), 15 cl. av. 83.3%.

Sire: **Yellow Creek Jewel Supreme**
★ GOLD STAR SIRE ★

Dam: **Rushcreek Beth**
11597—547—9HIR—305—2x
The GOLD STAR SIRE — Rushcreek Supreme's Lad, 15 daus., 16 rec. av. 13833—4.5%—624 (M.E.—305—2x), 10 cl. av. 84.2%, comes from this same female line. Lad is a ¾ brother to S. BETTY.

RUSHCREEK T.B. SUNSHINE

Born October 5, 1962

Due December 5, 1965 to Rush Creek S. Sultan. **He also service sire to T.B. IRIS (see opposite).** T.B. Sunshine is by **Yellow Creek Top Butterfat** out of a daughter of Yellow Creek S. Handy Man. Top Butterfat is also the sire of T.B. Iris (see opposite).

RUSHCREEK S. CHARITY

Born January 8, 1964. Due December 5, 1965 to Rushcreek S. Sultan. S. Charity is a daughter of **Yellow Creek Jewel Supreme,** ★ GOLD STAR SIRE ★.

We are located at Jenison, Michigan, about 10 miles southwest of Grand Rapids.

RUSH CREEK GUERNSEY FARM

Jenison, Michigan

Harold Jenison & Sons

FIRST YELLOW CREEK SALE

At The Farm, Goshen, Indiana, September 22, 1965, 1:00 P.M.

50 HEAD — 30 Cows, 17 Bred Heifers, 3 Bulls

In The Sale **E**

OWEN'S PLACE C. PRELL (E 6 times—92.5), 12039—593—Jr2-HIR—337—2x, 16123—780—Sr3HIR—335—2x, 13352—643—Sr4HIR—305—2x, 16890—781—5DHIR—304—2x, 18740—860—6DHIR—277—2x (inc.). Could finish with 20000, 305—2x. Her son is in service at Yellow Creek.

Her Son In Sale **E '65**

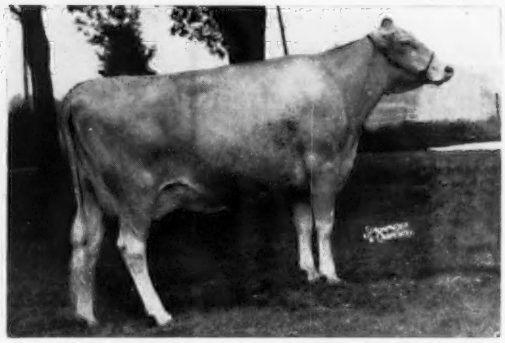

Yellow Creek Queen Shirley (E), 10360—552—1-9HIR—296—2x, 10650—637—2-9DHIR—305—2x, 10680—571—3-11DHIR—191—2x (inc.). Her dam is Excellent twice with 15420—857—6HIR—365—2x. In the sale: **YELLOW CREEK T. SHAWN,** by **Yellow Creek S. Traveler** (GSS).

In The Sale **87.5—'65**

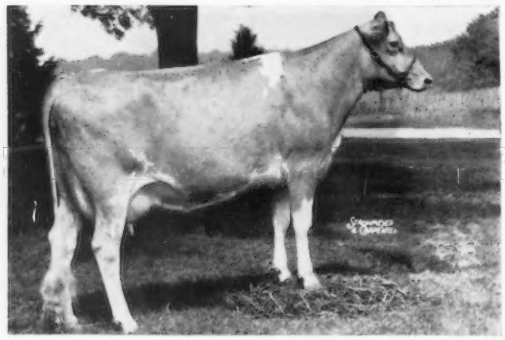

YELLOW CREEK QUEEN PEARL (VG twice) 9690—581—1-10DHIR—298—2x, 14126—*815—2-9DHIR—305—2x (pending), 2nd for fat (pending). Sire: **Yellow Creek Bft. Gypsy King** (GSS). Due Oct. 6 to Yellow Creek C. Successor.

In Sale — **YELLOW CREEK BFT. SHERRY** (VG twice—87.0 '65), 7890—416—1-9DHIR—305—2x, 9550—540—2-10DHIR—283—2x (inc.). Sire: **Yellow Creek S. Traveler** (GSS). Due Nov. 8 to Yellow Creek C. Successor, by Noble Chief.

Her Son In Sale **E 3 Times**

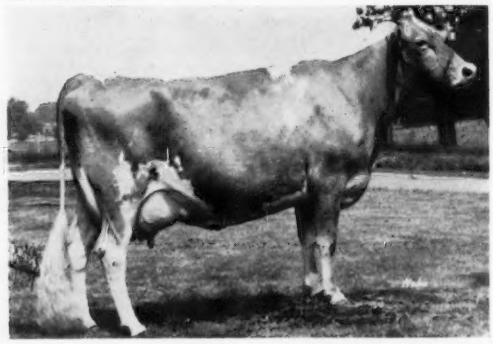

Farmer Creek Pixie's Stella (E with E Udder), 13602—675—Sr3-HIR—303—2x, 13290—675—Jr4DHIR—305—2x, 16080—830—5DHIR—305—2x (pending). In the sale: **YELLOW CREEK BFT. STATESMAN,** he by **Yellow Creek Bft. Gypsy King** (GSS).

Her Service Sire's Dam

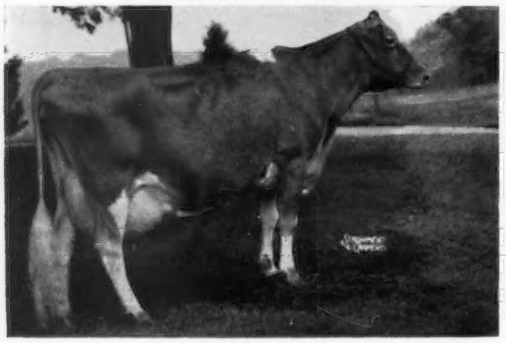

Yellow Creek Handy Sue (E 6 times), 15163—*977—Sr2HIR—362—2x, *17864—*1122—Jr4HIR—365—2x, 17480—*1134—5DHIR—305—2x. **Class Leader 3 consecutive years — 1st for Fat.**

Her Son In Sale **E Twice**

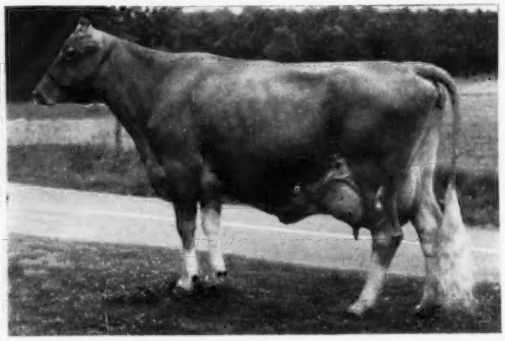

U Creek Lilac's Honeymoon (E twice), 14941—770—6HIR—365—2x, 20701—1086—7HIR—365—2x, 17229—960—10DHIR—365—2x. In the sale: **YELLOW CREEK MR. HONORABLE,** he by **Yellow Creek Butterfat Success.**

Also In The Sale — — —

RUSHCREEK HERO'S LADY (E '61—VG 5x), 13594—805—5DHIR—365—2x.

YELLOW CREEK QUEEN GAIL (Bred Heifer). Sire: **Yellow Creek Bft. Gypsy King.** Dam: **Crescent's T. Queen** (VG), 10544—568—Sr2HIR—337—2x.

YELLOW CREEK C. TONI (VG), 9510—508—2-0DHIR—293—2x (inc.).

YELLOW CREEK BUTTERFAT MAUD (Bred Heifer). Sire: **Yellow Creek Top General.** Dam: **Yellow Creek Top Molly** (VG), 8800—450—Jr3DHIR—305—2x (inc.).

YELLOW CREEK BUTTERFAT SPOT (Bred Heifer). Sire: **Yellow Creek Bft. John Glen.** Dam: **Yellow Creek Top Spottie** (VG), 11260—610—Jr3DHIR—301—2x (inc.).

YELLOW CREEK HI DOLLY (Bred Heifer). Sire: **Yellow Creek Top Spot.** Dam: **Yellow Creek Queen Doloris** (VG), 11000—591—Sr2DHIR—305—2x.

YELLOW CREEK FARMS R.R. 3 Box 171 **GOSHEN, INDIANA**

ADDITIONAL CONSIGNMENTS TO THE FIRST YELLOW CREEK SALE

(Continued From August 23 Journal)

From L. B. Wescott — MULHOCAWAY HAPPY ELFIN, a bred heifer by **Mulhocaway Butterfat King Hal,** $3,700, 2nd Butterfat Sale to Tri-State Breeders, 10 AI daus. av. 12114—622 (M.E.—305—2x), 12 cl. av. 86.0. Dam: **Mulhocaway Errant Delpha,** 9410—478—Jr2DHIR—305—2x. King Hal is out of an Excellent daughter of Yellow Creek Meadow King.

From Gerald Riggs — SHADY LANE'S L. BOOTS, a bred heifer by **Rushcreek Supreme's Lad,** GOLD STAR SIRE, 15 daus., 16 rec. av. 13833—624 (M.E.—305—2x), 2nd high AI summarized sire for milk (6-4-65). BOOTS is a full sister to Shady Lane L. Bonny (VG), *16579—706—Jr2DHIR—365—2x. She is bred to Yellow Creek Butterfat Success (Mulhocaway Beauty Butterfat—Yellow Creek Handy Sue).

From Gene Cross— CROSS LEA M. BEA (VG), a daughter of **Yellow Creek B. Majesty** (R. Beacon, GSS—S. Quince, VG, 19223—1002—Sr4HIR—365—2x), whose proof is 7 daus. av. 10449—558 (M.E.—305—2x). BEA has 11708—496—Jr2DHIR—365—2x. Bred to Mulhocaway Butterfat King Hal.

From Otis Weaver — WILLOW SPRING C. DAIRYMAID, a fresh 2-year-old by **Willow Spring S. Champion** and out of **Willow Spring Dairymaid** (VG), 13489—745—Jr4HIR—365—2x (a daughter of Yellow Creek King's Emblem). Next dam has 850 lbs. fat.

From Peter Lehman — CHARITY MASTER'S C. JULIA, powerful bred heifer by **Yellow Creek B. Charity Master** (R. Beacon—Noble Charity, VG, 15713—858—9HIR—339—2x). Dam is **Valorous's T. Cassie,** 9324—583—Jr2—337—2x (OS). Due in Oct. to a son of Nance.

From Paul Hoover — SPUDRIDGE PATTIE PAM (VG), by a grandson of Jewel Supreme and headed for 10000—500 as Jr2DHIR—2x. Due about sale time to Woodacres Emporer.

From Edward Hochstetler — U CREEK B.K. BELLADONNA (VG), 12500—711—Jr3DHIA—347—2x. Sire: **Yellow Creek Beacon King,** 36 daus., 81 rec. av. 10476—552 (M.E.—305—2x). Due Feb. 15, 1966 to Yellow Creek C. General.

From Levi Hochstetler — U CREEK R.S. JULIA, 8720—502—Jr2DHIR—305—2x (pending). A daughter of **U Creek Bft. Heartsease Rex** (Beacon King—Honeymoon, E, 20701—1086—7HIR—365—2x). Her dam is a daughter of Jewel Supreme with 11070—557—Jr4DHIR—305—2x. **U CREEK G. JENNIE'S BEA,** a bred heifer by **Yellow Creek C. General** (Hero Chief—S. Gem, VG, 14081—797—5HIR—365—2x). Dam is VG with 15870—782—5DHIR—365—2x, a daughter of Beacon King.

From J. L. Coots — GREEN VALLEY'S PERCILLA, a show cow sired by **Yellow Creek Handsome Hero,** that is by Yellow Creek Beauty Hero and out of Yellow Creek Lovely Vera (E), 15019—795—10HIR—365—2x. PERCILLA was 1st Jr. Yr. at the local show, 1963, and 2nd Jr. Calf at All-Kentucky Show, 1962. "Fresh and going strong".

From Eldon Watson — CRESCENT'S PRINCESS MAXINE, a bred heifer by **Yellow Creek Bft. Gypsy Prince** (Gypsy King, GSS—Noble Charity, VG, 15713—858—9HIR—339—2x).

From George Hudson — MEADOW LANE H. LORETTA, a lovely 2-year-old going strong with 4156—194—Jr2 in 88 days—DHIA. Sire: **Yellow Creek B. Harmon,** by R. Beacon, GSS, and out of S. Harmony (VG), a Jewel Supreme daughter out of Rose Harmony (E), sold for $10,600.

From Charles Phillips & Sons — PHILLIPS DON LEE SUNDAY, a fresh young cow ready to go. Sire: **Yellow Creek Bft. Don Lee,** by Butterfat Master and out of Butterfat Barbea (VG), 14263—*784—Sr3HIR—365C—3x. Next Dam: Yellow Creek King's Bea (VG), 14075—*812—5yrs—305C—2x.

From Arthur Fisher & Son — KEM-MAR PAMELA, 9070—506—Sr2DHIR—305—2x (pending). A daughter of **Yellow Creek Butterfat Bart** (Lady Hero—Butterfat Barbea, VG), with a proof of 31 AI daus., 35 rec. av. 10070—527 (M.E.—305—2x), and out of a daughter of Blakeford Transfer. Due about sale time to a son of Flash.

From C. J. Harville — GLENCO BART SADIE, a sharp young cow by **Yellow Creek Butterfat Bart,** that is making a very good record. She is out of a daughter of Blakeford Transfer, and due about sale time.

From Harold Jenison — RUSHCREEK T.B. SUNSHINE, 7107—409—Jr2DHIA—2x in 224 days. A top daughter of **Yellow Creek Top Butterfat** (Jeweler—Honeymoon, E, 20701—1086—7HIR—365—2x), and out of a daughter of Yellow Creek S. Handy Man.

From Harold Shook — MAYLEE MANOR BEA, a 2-year-old making a fine record, by **Yellow Creek R. Beacon,** GOLD STAR SIRE, 46 daus., 127 rec. av. 9751—531 (M.E.—305—2x). Beacon is by Mulhocaway Rosenkavalier and out of Yellow Creek King's Bea (VG), 14075—*812—5yrs—305C—2x, GOLD STAR DAM.

From Alice Dawson — SUNSET FARM JARL, a big daughter of **Henslee Farms V. Fame** out of a Jewel Supreme daughter that is headed for 12500—700—Jr4DHIR—305—2x. Due in Nov. to Nance.

We have worn out our tires
To see the herds with Yellow Creek Sires,
And we are amazed
At the production raised,
So come the 22nd and fulfill your desires.

MAKE PLANS NOW TO BE WITH US SEPTEMBER 22 FOR THE FIRST YELLOW CREEK SALE, AND THE 23RD FOR THE 24TH ANNUAL ELKHART COUNTY SALE AT GOSHEN FAIRGROUNDS. DON'T MISS THIS GREAT OPPORTUNITY TO ENHANCE YOUR BREEDING PROGRAM WITH CATTLE NEARING THEIR PRIME, READY TO WORK FOR YOU.

For Catalogs Or Reservations Write:

YELLOW CREEK FARMS — OSCAR R. WEAVER & SON, R.R. 3, GOSHEN, INDIANA

Tel. Wakarusa 862-2728

12 miles south of Indiana Turnpike (Elkhart Interchange) at County Roads 11 & 36.

CONSIGNED TO YELLOW CREEK SALE

September 22, 1965

Herself

(Photo by Troyer Studio)

TERRA VISTA ANGEL

Born September 8, 1963. Tapes at 1100+ lbs., and is 51 inches tall at the shoulders.

Due October 29, 1965. Service Sire: Pond Acre Farm's F. Flicker, a son of FLASH.

Sire: **Yellow Creek Noble Chief**

Dam: **Terra Vista Bonita**
*12700M—639F—305—2x—DHIA
*16140M—807F—419—2x—DHIA
*same lactation

The females on the bottom are strictly Terra Vista since 1938. They are granddaughters of Yellow Creek King's Emblem, Coronation King of Pine Manor, Villa Crest Levity King, Gold Bond of Musser Farm, and Pine Manor King's Image.

To say you love your fellow man is fine. To rebuild his fences is faith in action. Again, a hearty and humble thank you to the Elkhart County Guernsey Breeders Association.

Harry Bainter
Miriam Bainter

TERRA VISTA FARM
R. 2, Goshen, Indiana

Barbara Bainter
Lyle Bainter

U. CREEK MEADS FARM

FIRST YELLOW CREEK SALE
AT THE FARM, GOSHEN, INDIANA
WEDNESDAY, SEPTEMBER 22, 1965

A Jewel Supreme —

U. CREEK S.G. SHIRLEY (VG)

Born January 26, 1960. Due August 1, 1965. Will be fresh. **12290—617—Jr4DHIR—358—2x.** She is by **Yellow Creek Jewel Supreme,** ★ GOLD STAR SIRE ★, out of a daughter of Yellow Creek Merrymaker. U. Creek S.G. Shirley is a maternal sister to U. Creek B. King's Shirley (VG 3 times), 7 records average 11080—637 and U. Creek B.K. Dolly, 11360—568—Jr2DHIR—305—2x.

U. CREEK R.S. JULIA

Born April 29, 1962. Fresh September 2, 1965. Will be fresh and selling open. 8720—502—Jr2DHIR—306—2x. She is by **U. Creek Bft Heartsease** out of a Jewel Supreme with 12290—617—2-5DHIR—358—2x.

U CREEK G. JENNIE'S BEA

Born July 11, 1963. Due October 17, 1965 to Mulhocaway Butterfat Dispatch, ★ GOLD STAR SIRE ★. She is by **Yellow Creek C. General** (service sire to Pollyanna — see opposite) and out of **U. Creek King's Jennie** (VG), 4 lactations total 57,250 lbs. milk, 2,848 lbs. fat, 15870—782—5-7DHIR—362—2x.

U. CREEK B.K. BELLADONA (VG twice)

Born October 5, 1960. Due February 15, 1966 to Yellow Creek C. General. 12500—711—Jr3DHIR—347—2x, 7750—435—Jr4DHIR—2x in 170 days on test. Still on test. She is sired by **Yellow Creek Beacon King.**

ELKHART COUNTY GUERNSEY SALE
FAIRGROUNDS, GOSHEN, INDIANA
THURSDAY, SEPTEMBER 23, 1965

A Bred Heifer And A Fresh Two-Year-Old

The Bred Heifer —

U. CREEK V. POLLYANNA

Born February 7, 1963. Due October 23, 1965 to Yellow Creek C. General, he by Yellow Creek Hero Chief — a son of Yellow Creek Supreme Maidy (E 4 times), 11726—660—Jr2HIR—365C—2x (the GOLD STAR Gypsy family). C. General is out of Yellow Creek S. Gem (VG twice), 14081—797—5HIR—365—2x. Next Dam: Yellow Creek Gem's Levity (E 4 times), GOLD STAR DAM.

Sire: **Yellow Creek S. Butterfat Valet**
THIS BULL IS FOR SALE
A son of Yellow Creek Jewel Supreme, GOLD STAR SIRE, out of Yellow Creek Lovely Vera (E twice), 15019—795—10HIR—356—2x.

Dam: **U. Creek June's Jane**
9250—476—Sr4DHIR—297—2x
A daughter of Yellow Creek Beacon King.

The 2-Year-Old —

U. CREEK SUPREME'S CARI

Born February 8, 1963. Due August 24, 1965. Will be fresh and selling open.

Sire: **Yellow Creek Jewel Supreme**
★ GOLD STAR SIRE ★

Dam: **U. C. Aster's Butterfat Clara**
10157—512—Jr3HIR—365—2x, 11745—592—Jr4HIR—305—2x, 10300—496—9DHIR—300—2x.
Sire: Yellow Creek Merrymaker. Dam: Maurana Oberon's Aster, 11204—576—6HIR—365C—2x, 11602—512—7HIR—305—2x.

We are located 2½ miles west, 1 mile south of Nappanee

Levi R. Hochstetler R.R. 2, Box 65 **Nappanee, Indiana**

WHEN SEEKING YOUR FORTUNE

YOU GET YOUR CHOICE OF 5 NEW YORK STATE FORTUNES

IN THE 1ST YELLOW CREEK SALE, AT THE FARM, GOSHEN, INDIANA
WEDNESDAY, SEPTEMBER 22, 1965

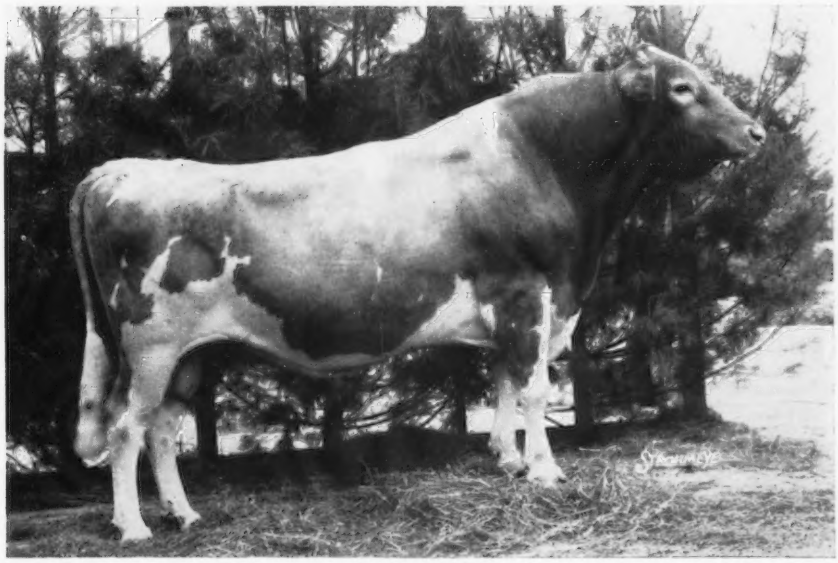

YELLOW CREEK S.
FORTUNE

17 daughters, 29 records average 11586 lbs. milk, 581 lbs. fat, M.E.—305—2x, 15 classified average 85.2%.

Oscar traveled Eastern New York for 2 days. When leaving for home, he said, "I am convinced that Yellow Creek S. Fortune is one of the BEST BULLS IN AMERICA."

FORTUNE was selected by NYABC, Ithaca, New York, and is now on lease to Eastern AI Cooperative, Inc. In a recent sale in Western New York, the young calves by FORTUNE were the hottest things in the sale. At the Capital District Show, Altamont, August 16, 1965, FORTUNE was the sire of the first and second place Junior Gets — 7 Gets shown.

FORTUNE daughter

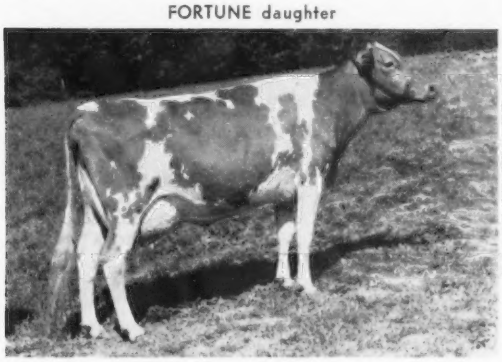

Feura For Lidelia (E 5x)
15380 816 4-9 DHIR 305 2x
15980 776 5-11 DHIR 305 2x

FORTUNE daughter

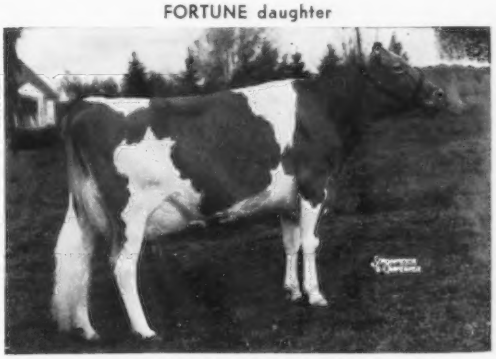

Chri-Bro Favorite Fortune (E 91.5)
Sold for $1,350 at Lake Louise Dispersal.
10400 535 4-0 DHIR 240 2x

5 top daughters assembled. It was extremely difficult for each breeder to part with his heifer, but all feel that Guernsey Breeders all over America should have the opportunity to see these FORTUNE daughters side by side. YOU BE THE JUDGE! You'll be impressed, as are the others who have seen the FORTUNE daughters in herds throughout the country.

TAKE YOUR CHOICE — TAKE ONE — TAKE ALL!

Willard & William Peck, Schuylerville — the Jr. Champion at the strong Capital District Show — 102 head shown — Mert Sowerby, Judge — the kind that can win in fast company.
Dallas Prouty, Fort Ann — a bred heifer — strong — well-balanced — deep.
Merritt Tooley, Granville — the best 2-year-old in his herd.
Louis Fish & Family, Salt Point — a bred heifer — tall — straight — sharp.
Doug Stanton, Greenville — a 2-year-old — fresh July 28 — milking over 50 lbs. already.

TAKE YOUR CHOICE — TAKE ONE — TAKE ALL!

FORTUNATE, INDEED, IS THE BUYER WHO SEEKS A FORTUNE AT YELLOW CREEK. LOOK FOR THESE 5 FORTUNE DAUGHTERS . . . YOU'LL LIKE THEM . . . THEY ARE THE RIGHT KIND.

Selling . . . 2 Daughters By The GOLD ★ SIRE — YELLOW CREEK NOBLE CHIEF

Sold in 1961 to Michigan ABC for $9,000. **His daughters in our herd are outstanding, 28 daus., 58 rec. av. 12226—4.8%—583 (M.E.—305—2x), 22 cl. av. 84.4%.** He is by a GOLD ★ SIRE out of a former Class Leading daughter of a GOLD ★ SIRE and a GOLD ★ DAM.

His Dam — **Yellow Creek S. Susie**
10008—576—Jr2HIR—305—2x
12613—760—Jr3HIR—365—2x
14295—*831—Sr4HIR—305—2x
15697—935—5HIR—363—2x
15291—863—7HIR—340—2x
14742—799—8HIR—305—2x

She is a full sister to:

Yellow Creek S. Quince (VG 5 times)
14198—701—Jr2HIR—365—2x, *17063—*931—Jr3HIR—365—2x, *19223—*1002—Sr4HIR—365—2x, 18825—998—6HIR—365—2x.
Yellow Creek S. Quilly
14119—832—Jr4HIR—365—2x, 15593—929—5-HIR—365—2x, 15291—863—7HIR—305—2x, 15289—849—8HIR—305—2x.

A full brother, **Yellow Creek S. Quarterback,** sold in 1963 for $2,000.

ELKHART COUNTY SALE, FAIRGROUNDS, GOSHEN, INDIANA, THURSDAY, SEPT. 23

OWEN'S PLACE CHIEF'S ROMANCE

Born July 8, 1963. Due Oct. 27, 1965 to Yellow Creek Butterfat Success, he by the GOLD STAR SIRE, Mulhocaway Beauty Butterfat out of Yellow Creek Handy Sue (E 5 times), *17864—*1122—Jr4HIR—365—2x, 17480—*1134—5-DHIR—305—2x.

Dam: **Staner Farm Linda's Lee,** 10999—520—7HIR—305—2x, 10480—484—9HIR—305—2x, 4 tested daughters include: **Owen's Place Princess Cleta,** 12071—528—6HIR—300—2x; **Owen's Place Lee Ann,** 11038—515—Sr2HIR—305—2x; **Owen's Place Chief's Rose,** 10392—497—Jr2HIR—305—2x.

YELLOW CREEK CONSIGNMENT SALE, AT THE FARM, GOSHEN, INDIANA, WEDNESDAY, SEPT. 22

OWEN'S PLACE CHIEF'S BETH

Born May 30, 1962. (VG '65 at 2 years of age). 10292—535—Jr2DHIR—325 days—2x. Due Sept. 7, 1965 to Yellow Creek Butterfat Success. Will be fresh and selling open.

Dam: **Lookwell Bee** (VG '60), 10922—547—10HIR—305—2x. 3 daughters include: **Owen's Place Princess Betty,** 12412—575—5HIR—305—2x, 11436—530—6HIR—305—2x, 11248—527—7HIR—294—2x; **Owen's Place Luke's Bertha** (VG '63), 13337—654—6HIR—305—2x, 12622—623—5HIR—305—2x, 12316—582—Sr4HIR—305—2x, 12740—609—7HIR—218—2x, still on test.

OWEN'S PLACE GUERNSEYS

DIETRICH FARMS, INC. & BOB STANER } Co-Owners

Bremen, Ind.
R.R. 2

ELMARLO IS CONSIGNING 3 HEAD TO THE YELLOW CREEK AND ELKHART SALES

To The ELKHART COUNTY SALE, FAIRGROUNDS, GOSHEN, INDIANA, THURSDAY, SEPTEMBER 23

A V. Fame . . .

ELMARLO MARTHA JANE

Born July 12, 1962

Due September 19, 1965 to Pond Acre Farms F. Flicker.

Sire: **Henslee Farms V. Fame**
★ GOLD STAR SIRE ★

Dam: **Glenwood's Marie's Martha**
17337—858—6HIR—365—2x
16543—844—7HIR—365—2x
4 tested daughters include:
Elmarlo D. Mae
11155—539—Jr3HIR—303—2x
11760—570—Sr4DHIR—287—2x
Elmarlo S. May Bell
10109—557—Sr3HIR—305—2x
Next Dam: **Glenwood's Miss**
13994—742—7HIR—365—2x

A Rosen Supreme . . .

ELMARLO R.S. JUDY

Born April 25, 1963

Due December 1, 1965 to Norgert's Royal Nance, ★ GOLD STAR SIRE ★.

Sire: **Elmarlo Rosen Supreme**
His first 6 daughters to freshen classified an average of 85.2%. A son of Yellow Creek Jewel Supreme ★ GOLD STAR SIRE ★, out of Terra Vista Allegreto (VG), 11961—626—10HIR—365—2x.
3 tested daughters include:
Yellow Creek S. Gretto (VG 3 times)
12328—602—Jr3HIR—330—2x
12929—604—Sr4HIR—365—2x
11814—605—5HIR—305—2x
12896—524—9HIR—305—2x

To The YELLOW CREEK SALE, AT THE FARM, GOSHEN, INDIANA, WEDNESDAY, SEPTEMBER 22

CROCKER'S V. NICE — Born December 7, 1962. Due September 8. Will be fresh and selling open. Sire: **Yellow Creek S. Butterfat Valet,** a son of Yellow Creek Jewel Supreme. Dam: **Crocker's R.K. Nadine** (VG), 9460—415—3DHIA—252—2x, 11950—632—Jr4DHIR—305—2x, 11740—639—5DHIR—305—2x, a daughter of Villa Crest May Rose King out of Crocker's U.R. Nancy, 12540—609—5DHIA—316—2x.

Elias & Lowell Weaver
R.R. 5, Box 203
Goshen, Indiana

Phone (Area Code 219)
862-2993

T.B. & Bang's Accredited
ELMARLO FARM

Gold Breeder
'58 '59 '60 '61
'62 '63 '64

A DAUGHTER OF A GOLD STAR SIRE OUT OF A 4 TIMES VERY GOOD DAUGHTER OF A GOLD STAR SIRE THAT IN TURN IS OUT OF A 4 TIMES VERY GOOD DAUGHTER OF OUR GOLD STAR FOUNDATION SIRE.

CONSIGNED . . . 2nd CORN BELT GUERNSEY CLASSIC INVITATIONAL SALE, FAIRGROUNDS, NEVADA, IOWA — SEPT. 25

ELMWOOD E DONNA

Born October 13, 1962

Calved July 20, 1965 – Selling open.

Sire: **Elmwood Elroy, ★ GOLD STAR SIRE ★**, 10 daughters, 14 records average 11147 lbs. milk, 4.9%, 542 lbs. fat, ME—305—2x, 15 classified average 84%.

Dam: **Elmwood Lenora** (4 times VG), 9370—464—2-10DHIR—317—2x, 13400—655—3-10DHIR—356—2x, 14200—676—4-11DHIR—337—2x, on retest, 15260—698—6DHIR—287 days—2x, still on test. Sire: Rosewood Diamond's Souvenir, **★ GOLD STAR SIRE ★**, 23 daughters, 38 records average 11380—599—M.E.—305—2x, 26 classified average 84.9%. Dam: Elmwood Loretta (4 times VG), 12427—659—2-0HIR—346—2x, 11865—663—2-11HIR—328—2x, 14605—797—3-11HIR—346—2x, 15256—825—4-11HIR—325—2x, she by Wey Acres Colonel's Superior, **★ GOLD STAR ★**, Foundation Sire.

Breeding Stock For Sale — Write Us Your Needs **R. 3, Box 205**

ELMWOOD FARM GOLDEN GUERNSEY **Dubuque, Iowa**

The farm is located 6 miles south of Dubuque on Hwy. 61 — Phone 583-5053 **Arnold M. Pancratz, Owner**

SELLING . . . A Cow And A Top Bred Heifer
PENNSYLVANIA STATE SALE, Farm Show Bldg., HARRISBURG, PA., TUESDAY, SEPTEMBER 14, 1965.

ELMBROOK BRIGHTNESS . . . Born Dec. 10, 1961
7420—384—Jr2DHIR—280—2x
8830—500—Sr2DHIR—2x in 267 days (incomplete)

Top Cow At The Elmbrook Dispersal
Calved November 4, 1964. Due October 13, 1965 to Argilla Bright Star's Brutus.
Sire: **Brantview Butterfat Matthew**, a son of Mulhocaway Beauty Butterfat, GOLD STAR SIRE, out of Mulhocaway Butterfat Mercy, 13328—673—5yrs—365—2x, she also dam of Brantview Butterfat Maid, 17022—914—Sr4DHIR—365—2x. Dam: **Elmbrook Brilliance**, 12510—615—6DHIR—305—2x. She is also the dam of **Elmbrook Beatrice**, 16030—728—6DHIR—305—2x.

The Bred Heifer . . . PECKHURST IDA
Born July 21, 1963, bred March 17, 1965 to Cobleskill Flash Actor, a son of FRITZLYN JEANETTE'S FLASH.
Sire: **Henslee Farms V. Fame**, GOLD STAR SIRE. Dam: **Peckhurst K. P. Fancy**, 7690—399—Jr2DHIR—296—2x, 10630—546—Jr3DHIR—305—2x. A daughter of Fairlawn K. Pharaoh.

Her Dam's Dam (E)

Peckhurst Regal Mona (E '63 '64—92.5%)
13970—638—5DHIR—305—2x
Purchased by Friendship Hill Farm, New Geneva, Pa.

During the past year, 3 Peckhurst cows have classified Excellent for their new owners.

Herd T.B. Accr. Vaccinated Bang's Cert. A238

PECKHURST FARM
G. Harold Peck, Owner
Box 90, Schuylerville, New York 12871 Tel. 695-3950

2nd Corn Belt Guernsey Classic Invitational Sale, Fairgrounds, Nevada, Iowa Saturday, September 25

Selling . . . A Bred Heifer . . .

BOE RIDGE R. SUNBEAM ... Born November 22, 1963. **2nd prize Jr. Calf, Dist. Show, 1964.** Due November 27, 1965, to Woodacres Emporer, a son of Senecaside Meryl, 7 times E, GOLD STAR DAM. 5 times All-American Aged Cow, 13043—647—5yrs—285—2x, 14015—701—6yrs—305—2x, 13428—716—7yrs—305—2x, 13366—722—8HIR—305—2x, 3 tested daughters, 1 Excellent and a Class Leader, 2 VG.

Sire: **Maple Leaf Rocky**, a son of Fritzlyn Jeanette's Flash (GOLD STAR SIRE) out of Maple Leaf R. Lenore (5 times E), 6 records that include 11520—593—6DHIR—305—2x.

Dam: **Boe Ridge Nobleman's Sungold** (VG '63 '64), 8850—387—Sr2DHIR—289—2x, 7860—344—Jr4DHIR—205—2x, still on test. She is sired by Leafy Lane Nobleman out of Boe Ridge Pharaoh Anabel, 13300—601—5DHIR—305—2x, 2 tested daughters that include Boe Ridge Count's Superb (VG '64), 10520—483—Sr2DHIR—305—2x.

WE TEST . . . WE CLASSIFY . . . STOCK FOR SALE

Farm located ½ mile north of Calmar, 1 mile west.

BOE RIDGE FARM — Calmar, Iowa

R. H. Boe, Owner **Phone: 562-3768**

27TH ANNUAL PENNSYLVANIA GUERNSEY STATE SALE

Farm Show Building, 11th and Maclay Streets, Harrisburg, Pennsylvania

Tuesday, September 14, 1965 — 1:00 P. M.

The afternoon before Guernsey judging at the second Pennsylvania All-American Dairy Show.

53 HEAD — 4 Bulls — 31 Cows — 17 Bred Heifers — 1 Open Heifer

Calving Schedule: July (5), August (13), September (20), October (8), November and December (1 each).

Lot 1 (Cow) **KEREST VALOR'S STARBRIGHT** (VG—88.5). A show ring champion due right after sale to **Norgert's Royal Nance**, GOLD ★ SIRE. By **Kerest Valor** (grandson of old BEAUTY) out of **Hanover Hill Sonye** (E), she out of a daughter of Bethany Sonsie (E). **Consigned by Janet M. Witmer, Dalmatia, Pa.**

Lot 2 (Cow) **EAST MALTA P.D. DAISY.** A daughter of **Kerest Predictor's Davey,** he by a GOLD ★ SIRE out of an Excellent dam. Daisy is just completing a 3-year-old record of over 12,000 lbs. milk, and is due Sept. 25 to a son of ★ V. Fame ★, whose dam classified E 3 times. **Consigned by Nelson E. Witmer, Dalmatia, Pa.**

Lot 3 (Cow) **MEETINGHOUSE ACTOR'S SERENE.** A top brood cow that combines the blood of the Excellent ACTRESS and ★ LADY AUGUSTA ★ families. VG 3 times, she has 12610—612—Jr4DHIR—305—2x, and is doing very well on retest at 5 years. Due at sale time to their ★ V. Fame ★ son, **Meetinghouse Lane Bashful Fame. Consigned by H. H. McConnell, Honey Brook, Pa.**

Lot 4 (Cow) **ACE'S GOLDEN ROSE.** A VG daughter of **Locust Grove I. Ace** with 13545—707—3-5DHIA—365—2x, out of a Glenburnie Royal daughter. She is due Aug. 27 with her third calf. **Consigned by John Marchezak, Bentleyville, Pa.**

Lot 5 (Cow) **P.B. BUTTERFAT LAD LURE.** A 4-year-old fresh in Aug. She is by a son of the GOLD ★ SIRE, Mulhocaway Butterfat Hollirex, and out of **P.B. Butterfat Sal Lute,** several good records including 14024—653—9DHIA—326—2x. **Consigned by Charles Plushanski, Kutztown, Pa.**

Lot 6 (Bred Heifer) **SNIDER'S ACME'S DIANNE.** A promising daughter of **Hominy Hill Acme** whose sire, both grandsires and both granddams are GOLD STAR animals. Her dam, **Snider's Foremost Precious,** is by a son of the 1963 Liebers Trophy winner. Dianne is due in Oct. to a son of Acme. **Consigned by Bernard O. Snider, New Enterprise, Pa.**

Lot 7 (Cow) **STERLING WILLOW** and Lot 8 (Cow) **STERLING BARONESS.** Maternal sisters out of **Sterling Midge** that has a string of records including 11850—560—7DHIR—305—2x. Next dam over 13,000 lbs. milk . . . a top producing family. Willow, a **Bethany Wistar's H. Honor** daughter, freshened in August with her second calf. Baroness, also fresh in August, is a first heifer by the MO son, **Greystone Baron Mo,** her maternal brother to an Excellent All-American. **Consigned by Ruth A. Sordoni, Harveys Lake, Pa.**

Lot 9 (Cow) **APPLEBROOK T'S CHARMFUL.** An outstanding 4-year-old that will be fresh a week. One of their good daughters of **Gerar Tommy,** he by a GOLD ★ SIRE out of Wye Heights Tulip (E 5 times), 6 records over 600 lbs. fat. She is from a VG female line being out of **Applebrook S. Charm** (VG twice). **Consigned by Donald G. and Marie C. Brown, Wawa, Pa.**

Lot 10 (Cow) **TRIANGLE FARM ANNA.** Here is a **Gayoso View Top Command** daughter that has over 10,000 lbs. milk as a 2-year-old. She will be fresh with her second calf about 3 weeks. **Consigned by Leroy Campbell, Grove City, Pa.**

Lot 11 (Open Heifer) **CREEKEDGE HOLLY JEAN.** A very promising **Chedco Bonanza's King** daughter. He is a ★ Bonanza ★ son, and his dam is an Excellent member of the great BLANCHE family . . . 5 generations of GOLD ★ DAMS. **Also consigned by Leroy Campbell.**

Lot 12 (Cow) **NORREN K.P. PATTY** and Lot 13 (Bred Heifer) **NORREN P. TERI.** Both are out of good Hominy Hill Supreme daughters. Patty, by **McDonald Farms Le Katie Prince,** is due a week before sale with her third calf, and Teri, by a son of a GOLD ★ SIRE, is due right at sale time to the service of an Ideal's Trion son. **Consigned by Warren Queripel and J. Norman Leedom, Pipersville, Pa.**

Lot 14 (Bull) **PINE VISTA HOLLISTAR.** See our August 23, 1965 Journal advertisement, II Cover.

Lot 15 (Bred Heifer) **LAKE LOUISE C.N. NORENE,** Lot 16 (Bred Heifer), **EIGHTY ACRE'S PENN SUE,** and Lot 17 (Bred Heifer) **LAKE LOUISE LIZARD'S PEARL.** Here are 3 top heifers bred to **Lake Louise Eva's Enterprise** (Lauxmont Masterpiece — Feura S. Eva, E, 14060—618—6DHIR—305—2x) . . . all due in Sept. **Consigned by Raymond Goeringer, Dallas, Pa.**

Lot 18 (Bull) **MANATAWNA J.G. SUPREME.** See our August 23, 1965 Journal advertisement, II Cover.

Lot 19 (Cow) **MANATAWNA K.G. MAY RAIN.** Here is a promising **Golden Harvest King's Gourmet** daughter that freshened with her first calf Sept. 1. She is out of **Manatawna M. Maytime,** 11990—650—Sr3DHIR—305—2x. **Consigned by H. Binney Meigs, Philadelphia, Pa.**

Lot 20 (Cow) **WELCOME BILLY'S BRENDA.** A 2-year-old ★ **Burger's Place Billy** ★ daughter due to calve Sept. 10 to a son of ★ V. Fame ★. Dam, **Welcome Challenger's Brides** (VG 3 times), has 3 tested daughters — 1 Excellent, 1 Very Good. **Consigned by Willard H. Peck, Schuylerville, N. Y.**

Lot 21 (Cow) **NAEFLANDS NOBLE DREAMER.** A VG daughter of **Maplevale Noble** that freshened in Aug. She has 11610—579—5DHIR—305—2x, and is out of a Douglaston Prince Royal daughter. **Consigned by Robert C. and Ruth R. Neff, Alexandria, Pa.**

Lot 22 (Bred Heifer) **MERRIHILL DISPATCH CONNIE.** A daughter of **Mulhocaway Butterfat Dispatch,** GOLD ★ SIRE, out of an Ideal's Maximum, he a son of the 1954 Liebers Trophy winner. Connie is due Oct. 20 to the service of **Top Command** (the ★ VIRTUE ★ family). **Consigned by George W. Snyder, Saint Johns, Pa.**

Lot 23 (Bred Heifer) **COLDSPRING'S COMMAND'S BESS.** This **Top Command** daughter out of **Coldspring's Prince's Betty,** 10420—534—Jr4DHIR—305—2x, will be a valuable addition to any herd. She is due soon after sale to the service of a ★ V. Fame ★ son, **Coldspring's Fame's Patrick.** Her resulting calf will carry 3 crosses to VIRTUE. **Consigned by David L. Price, Hazleton, Pa.**

Lot 24 (Bred Heifer) **COLDSPRING'S MASTER'S BABBIE.** A daughter of **Lauxmont Masterpiece,** he out of the GOLD ★ DAM, Burkeville Emory's Elna (E 5 times), 22849—979—9yrs—365—3x, Res. A-A 4-Year-Old, 1957. Her dam, **Coldspring's Defender's Babbie,** 11574—582—Jr2—305—3x, is rich in BEAUTY blood. She is also carrying a calf by **Fame's Patrick** (see above). **Consigned by S. C. Price Dairy Farms, Inc., Hazleton, Pa.**

Lot 25 (Cow) **COLDSPRING'S KING'S DELLA.** A 3-year-old that will be fresh with her second calf. A **Coldspring's Coronation King** daughter of **Coldspring's Reliable Dotty,** over 10,000 lbs. milk, Jr2—305—2x. The next dam is a 12,000 lb. daughter of Dotty of West Side Farm (E 4 times), *25338—*1329—11yrs—365—3x. **Also consigned by Price Dairy Farms, Inc.**

Lot 26 (Cow) **LISETER BRILLIANT DORIS.** A headliner that is entered in the 1965 Pa. A-A Show Futurity. **If shown, she will earn her buyer a cash premium (depending on her placing) of from 30% to 5% of $459.64.** She is a VG **Liseter Brilliant** that will be fresh and selling open. Three Brilliant daughters and a granddaughter sold this spring for an average of $2,712.50. Her Very Good female line traces right to Liseter Steadfast Donna, GOLD ★ DAM. **Consigned by Liseter Farm — Jean L. A. duPont, Newtown Square, Pa.**

Lot 27 (Cow) **HILL GIRT MOE SUNDAY.** This outstanding first calf heifer is due again just before sale date. She is one of those good daughters of **Moreau Farms Chief,** out of **Hill Girt C. King's Sunny,** she by the GOLD ★ SIRE, Lake Louise Coronation King. **Consigned by Harry G. Haskell, Jr., Chadds Ford, Pa.**

Lot 28 (Cow) **DUNWALKE FORTUNE'S GLORIA.** Class Leading production top and bottom. She carries 3 crosses close-up to Coldspring's Beauty Noble King being by a son of a GOLD ★ SIRE, and out of **Dunwalke C. Glory,** she a granddaughter of Welcome-In Royal Hollara (E 3 times), *20317—*1014—Jr4—365C—3x. Gloria is due Sept. 21 to **Nyala Majesty's Acme** whose dam has 20323—1004—11yrs—365—2x. **Consigned by Christian F. Wolff, Jr., Millville, Pa.**

Lot 29 (Cow) **WINDY HILL L. SUNNY.** A VG 3-year-old daughter of the ★ BONANZA ★ son, **Dumar Farm Bonanza Lucky,** 16 cl. daus. av. 84.3% (10 VG, 5 D, 1 A), he out of an Excellent cow that was twice A-A. Her dam, **Windy Hill C. Sunshine,** is a VG daughter of Wyno Beau's Cherub. L. Sunny freshened in July with her second calf and will sell open. **Consigned by James D. Berry, Jr., Titusville, Pa.**

Lot 30 (Cow) EDGEWOOD FLOSSIE. A 4-year-old with a record of 12642—562—3-2DHIA—361—2x. By the GOLD ★ SIRE, **Henslee Farms V. Fame,** and out of a VG granddaughter of Langwater Halley, he out of Admiration ($13,000), E 4 times. Fresh in July, Flossie is selling open. **Consigned by A. C. Monro, Troy, Pa.**

Lot 31 (Cow) HICKORY RIDGE J.V. MARCEY. Here is a 2-year-old ★ **Jolly Vern** ★ that will be just fresh at sale time. Her dam, **Hickory Ridge S. Gertrude** (VG), has a string of good records, and is by a son of Ideal's Superior, GOLD ★ SIRE. **Consigned by Walter C. Perry, Hampton, N. Y.**

Lot 32 (Bred Heifer) WHITE PLAINS ROYAL'S MEG. This real good heifer was pasture-bred after Oct. 27, 1964, to **White Plains V. Fame** (★ V. Fame ★ — White Plains Pixie, 15040—667—5DHIA—305—2x). She is by the ★ Quantity's Royal ★ son, **Norgert's Royal Paulson**, and out of a good producing daughter of Curtiss Candy Master Curtis. **Consigned by Shoemaker Bros., Kirkwood, Pa.**

Lot 33 (Cow) HIGH POINT EMERALD. A 5-year-old daughter of **Golden Harvest King's Gourmet** that has 12325—687—4-1DHIA—365—2x. She will calve in Oct. to the service of the GOLD ★ SIRE, **Miss Lily's Neptune.** Her good producing dam, a Wyno Beau's Legend daughter, has 6 DHIA tested daughters. **Consigned by Mahlon S. Swartley, Quakertown, Pa.**

Lot 34 (Bull) U OF D JOLLY BELLRINGER. See our August 23, 1965 Journal advertisement, II Cover.

Lot 35 (Bred Heifer) SPAR HILL BETH. Jr. Ch., Del., 1965. She is by a son of ★ Jolly Vern ★ and out of the GOLD ★ DAM, **Spar Hill Bellflower,** she also dam of ★ Goldenbell ★ whose son (Lot 34 above) is also consigned. This is the same family that produced Baguette ($6,500), E 4 times, and A-A. Beth is due Oct. 25 to **Fairlawn K. Fortune,** GOLD ★ SIRE. **Consigned by University of Delaware, Newark, Del.**

Lot 36 (Cow) PENN MANOR SUPERIOR'S DEE. A real promising 2-year-old due to freshen the first of Sept. She is out of a Foremost J.C.'s Nero, and sired by the GOLD ★ SIRE, **Ideal's Patty's Superior,** that represents the great production cross . . . ★ Superior ★ — Lettie's Duke. **Consigned by Daniel E. Harris, Newark, Del.**

Lot 37 (Bull) MULHOCAWAY BUTTERFAT SUPER. See our August 23, 1965 Journal advertisement, II Cover.

Lot 38 (Bred Heifer) MULHOCAWAY ERRANT HONEYPOT. A **Mulhocaway Eros Butterfat** daughter whose VG dam, a persistent producer, is by a GOLD ★ SIRE. She will be carrying a calf by ★ **Beauty Butterfat** ★, sire of 3 GOLD STAR sons. **Consigned by Lloyd B. Wescott, Rosemont, N. J.**

Lot 39 (Cow) BLAKEFORD FORTUNE'S ELEANOR. A 2-year-old just fresh and milking over 40 lbs. She is by the GOLD ★ SIRE, **Fairlawn K. Fortune,** and out of a ★ Flash ★ daughter, **Blakeford Miss Eleanor** (VG 3 times), 14734—781—Sr4HIR—305—2x. **Consigned by Clarence W. and Eleanor A. Miles, Queenstown, Md.**

Lot 40 (Bred Heifer) WYE HEIGHTS R.D. IRIS. A daughter of **Bayville Royal Duke,** he out of the Excellent cow, Bayville Margaret Doll, 14300—616—10DHIR—305—2x, twice a member of A-A Best 3 Females. She is out of a 12,000 lb. daughter of Quincy King John, he a son of ★ Jewel Supreme ★. Iris is bred to a son of Royal Duke — due Oct. 5. **Consigned by Thomas G. Wyman, Easton, Md.**

Lot 41 (Bred Heifer) WANDERING BROOK J.V. DAWNSKI. Yes, she's a ★ **Jolly Val** ★ out of **Wandering Brook S. K. Dawn** (VG), 13150—667—5DHIR—305—2x, she out of an Excellent cow with records to over 15,000 milk. Her service sire, **Wandering Brook Mo-Mar,** GOLD ★ SIRE, is full brother to Meryl (E 7 times), GOLD ★ DAM, and 5 times A-A Aged Cow. **Consigned by Stanley Murphy, Tully, N. Y.**

Lot 42 (Cow) MARILANE VIKING'S LORNA. A **McDonald Farms Rival Viking** daughter that freshened in July with her second calf. Her dam, a granddaughter of McDonald Farms S. Leader, is sired by a maternal brother to the A-A Jr. Yr. Bull, 1958. **Consigned by Roy J. Kamm, Marietta, N. Y.**

Lot 43 (Cow) SPENCER ACRES TOOTSIE. Fresh 5-year-old daughter of **Hansenarea Motel,** a MO son of Hansenarea Betela (E 4 times), 6 records average 16403—774. She has 11430—508—4-3DHIA—305—2x, and is out of a daughter of Mulhocaway Butterfat Iroquois. **Consigned by Mrs. A. Joy Sutton, Coxsackie, N. Y.**

Lot 44 (Cow) ELMBROOK BRIGHTNESS. A 3-year-old due Oct. 14 to **Argilla Bright Star's Brutus.** She is by a son of the GOLD ★ SIRE, Mulhocaway Beauty Butterfat, and out of **Elmbrook Brilliance,** 12510—615—6DHIR—305—2x. **Consigned by G. Harold Peck, Schuylerville, N. Y.**

Lot 45 (Bred Heifer) PECKHURST IDA. This very promising ★ **Fame** ★ daughter is due in Dec. to a son of ★ **Flash** ★. Her dam, daughter of Fairlawn K. Pharaoh, is out of the MO daughter Peckhurst Regal Mona, E twice. **Also consigned by G. Harold Peck.**

Lot 46 (Cow) ROSENDAHL D. MIRTH and **Lot 47 (Bred Heifer) ROSENDAHL C. WELCOME.** Both are by sons of Nyala King's Cavalier (the ★ Ermine ★ family). Mirth, fresh in Aug. with her first calf, is a double Cavalier being out of **Rosendahl Cavalier Mirth,** 3 records over 12,000 lbs. milk. Welcome is out of a VG daughter of Green Meads Baron that has over 13,000 milk as a 3-year-old. She will calve soon after sale to the service of **Chedco Sally's Nobleman. Consigned by John E. Calhoun and Carol Ann Calhoun, respectively, Hoosick Falls, N. Y.**

Lot 48 (Cow) TANNERY HILL KING'S SINCERITY. A first calf heifer due again at sale time to the service of **Jamaica Golden Mo.** She is a daughter of **Tannery Hill Noble's King,** he by a GOLD ★ SIRE out of a twice Excellent cow. Her VG dam is by the Excellent GOLD ★ SIRE, Brooknill Double Romulus. **Consigned by A. V. and C. L. Gundy, Newmarket, Ontario, Canada.**

Lot 49 (Cow) GREAT ELM D. ELOISE. A good producing **Great Elm Designer** out of a Phil's Bellarion . . . combines the BELLA and EVA families. 3 nearest dams — all VG — average 14212—702. Due Sept. 24 to **Liseter Brilliant Blazer. Consigned by Great Elm Farm, Inc., Dover, N. H.**

Lot 50 (Bred Heifer) KITCHENER C. AMY. Here is a real good heifer by **Curtiss Candy Fabron** due in Oct. to **Blazer,** a Liseter Brilliant son. She is out of a Great Elm L.A. Acme daughter whose dam and 2 maternal sisters all have over 13,000 milk, 690 fat. **Consigned by A. J. Young, Dover, N. H.**

Lot 51 (Bred Heifer) CHEDCO NUGGET'S HEATHER. Her star studded pedigree includes some of the breed's most renowned animals. She is out of an Excellent daughter of the GOLD ★ SIRE, Fairlawn Blanche's Actor, and sired by **Franchester Cecilia's Nugget.** The calf she will drop in Nov. will inherit more GOLD STAR breeding as she is bred to ★ **Norgert's Royal Nance** ★. **Consigned by C. E. Cotting, Berlin, Mass.**

Lot 52 (Cow) GLENVILLE ACME'S R. QUEEN. An own daughter of **Glenville Thor's R. Queen,** Excellent daughter of the triple GOLD ★ SIRE, McDonald Farms Pre Thor. Her sire and grandsire also GOLD STAR. She combines ACTRESS, QUANTITY, and S. MARGUERITE family blood. Selling fresh **Consigned by J. H. Crang, Newmarket, Ontario, Canada.**

Lot 53 (Cow) HULLSIDE BRILLIANT RUBY. VG twice, this top **Liseter Brilliant** daughter made 502—Sr2DHIR—305—2x, and freshened in Aug. with her third calf. She is out of a Pre Kelvin daughter, **Hullside Pre K. Rosette** (VG twice), 11450—600—5DHIR—304—2x . . . a strong female line. **Consigned by John H. Hull, Westminster, Md.**

SALE MANAGED BY

PENNSYLVANIA GUERNSEY BREEDERS' ASSOCIATION and **THE MERRYMAN COMPANY**

P.O. BOX 458, CAMP HILL, PA. 17011 **SPARKS, MD.**

JO-BE FARMS COMPLETE GUERNSEY DISPERSAL

Thursday, September 30, At The Farm, Valley, Nebraska, Joe P. Muller, Owner

(Farm is 2 miles East, 1½ North of Valley, which is 23 miles West of Omaha)

Sale Starts 11:00 A.M., CST (lunch on grounds) — Farm Machinery Sells Following Day.

184 Registered Guernseys 184 — HIR Records On Every Cow

DUDE

Predominately **Coldspring's Noble's Dude** Breeding — ★ GOLD STAR SIRE ★ — 83 daus., 235 rec. av. 10040—4.9%—490 (M.E.—305—2x), 66 cl. av. 83.1%.

Dude's Dam

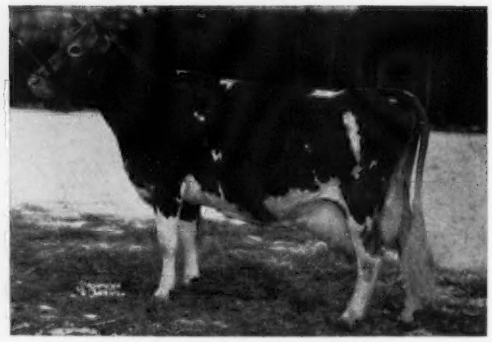

Dotty of West Side Farm (E 4 times)
*25338—*1329—11yrs—365—3x
5 summarized sons, one a ★ GOLD STAR SIRE ★, 3 tested daughters.

65 Mature Cows — 66 1st and 2nd Calf Heifers — 25 Bred Heifers — 28 Open Heifers

Jo-Be Farms was the 7th highest milk producing Guernsey herd in the Nation of more than 100 cows in 1960 (M.E.—305—2x). This is one of the Top Herds in the Midwest — Health Certified. DON'T MISS THIS SALE.

Dairy Equipment Includes — 8 Unit DeLaval Pipeline (New Style) — Automatic Washer

Taylor & Martin, Inc., Auctioneers
Fremont, Nebr. — Phone: 721-4500

Paul W. Rolfsmeier, Sales Manager
Seward, Nebr. — Phone: 6143

SELLING . . . 3 L. PRINCETON DAUGHTERS

GREAT NORTHERN CLASSIC, SALES PAVILION, WEST SALEM, WISCONSIN, MONDAY, SEPTEMBER 13, 1965

SANFADAIR PRINCETON QUEEN

Born April 6, 1962
Due Sept. 12, 1965, to Fairlawn Warrior's Bellboy
9570—4.6%—436—2-3DHIR—305—2x
Dam: **Sanfadair Radiant Queen**
9942—430—Sr3HIR—305—2x
9880—417—Sr4DHIR—305—2x
Sire: Ideal's Narcissa's Radiant
Dam: Sanfadair Danny's Queen
8033—407—Jr2HIR—365—2x

SANFADAIR PRINCETON ROXY

Born April 9, 1962
Due Sept. 28, 1965, to Fairlawn Warrior's Bellboy
9760—4.9%—478—2-5DHIR—285—2x, still on test
Dam: **Sanfadair King Roxy** (VG '61)
8188—377—Jr2HIR—305—2x
A daughter of Sanfadair Persimmon King, he by Fairlawn K. Princeton out of Langwater Persimmon, 12596—554—Jr3—365—2x, 2 summarized sons, 3 tested daughters.

SANFADAIR PRINCETON ANITA

Born April 12, 1963. Due Jan. 8, 1966, to Fairlawn Warrior's Bellboy, 3 nearest dams — all Excellent — average 16476 lbs. milk, 839 lbs. fat. **His first 5 daughters to complete test average 10261—491—M.E.—305—2x.** Bellboy is by Fairlawn K. Warrior out of Glengeran Daylo's Belle (4 times E), 12025—*649—Sr2—305—2x, 15754—*895—Sr3—360—2x, 16310—843—6DHIR—303—2x, 16890—871—7DHIR—305—2x, member of a 3-generation family of Excellent cows. **All 3 in the sale are bred to Bellboy.**

ANITA is out of Sanfadair Transfer Anne, 10380—518—3-4DHIR—305—2x (pending).

All 3 animals in the sale are sired by Sanfadair L. Princeton,

30 daughters, 49 records average 9677—4.9%—474—M.E.—305—2x, 19 classified average 83%. Sire: Fairlawn K. Princeton (in service at Midwest Genes, Inc., Anoka, Minn.). Dam: Sanfadair L. Claudia (VG), 11575—621—Jr3—305C—2x, 14133—758—5yrs—365C—2x, 7 tested daughters.

VISITORS ALWAYS WELCOME

SANITARY FARM DAIRIES, Owners

E. G. RIEDEL, Pres. — Farm is located at White Bear Lake, Highway 96 — **ST. PAUL 10, MINN.**

16th ANNUAL FARM AND SIRE DIRECTORY
NOVEMBER 23, 1965, GUERNSEY BREEDERS' JOURNAL

This is the Special Issue that all our readers look forward to receiving. It gives more information about more herds than any single issue published during the year.

IT MAKES IT EASY FOR PROSPECTIVE BUYERS AND ALL WHO ARE INTERESTED IN FINDING OUT ABOUT GUERNSEYS TO GET THE INFORMATION. IT'S ALL IN ONE SPECIAL ISSUE — AN ISSUE THAT IS KEPT AND REFERRED TO MANY TIMES THROUGHOUT THE COMING YEAR.

See Page 317 For More Details On This Special Sire Issue!

Keep Selling — Advertise Your Herd

Name of Farm .....

Address ..... Owner .....

I will use ..... page or pages in this Special November 23, 1965 Sire Issue. You may prepare copy ☐. Enclosed is outline of what you may feature ☐. I will send copy not later than October 15, 1965 ☐.

CONTRACT RATES		TRANSIENT RATES	
1 page	$100.00	1 page	$125.00
½ page	55.00	½ page	70.00
¼ page	33.00	¼ page	42.00
⅛ page	22.00	⅛ page	28.00

Send in your copy today

HERE ARE MY SIRES TO LIST IN THE FARM AND SIRE DIRECTORY

1. Name of Bull .....
   Sire: .....
   Dam: .....
   Dam's Record .....

2. Name of Bull .....
   Sire: .....
   Dam: .....
   Dam's Record .....

3. Name of Bull .....
   Sire: .....
   Dam: .....
   Dam's Record .....

If you wish to list more than 3 bulls in the directory, all additional bulls will be listed at a charge of $2.00 for each bull over the first three. The first 3 are listed at no additional charge, and this directory and guide will be an added feature of the November 23, 1965 Guernsey Breeders' Journal.

CLOSING DATE — — — — — — — FRIDAY, OCTOBER 15, 1965

MAIL YOUR RESERVATIONS AND LISTINGS TODAY

Special Notice To Contract Advertisers – If no listing is received by October 15, 1965, we will assume it is satisfactory to list the same bulls as appeared in the 1964 directory, and this will automatically be done. It is important that you send your sire listings as soon as possible.

THE THIRD LAUXMONT FARMS GUERNSEY SALE

AT THE FARM, WRIGHTSVILLE, PA.

Saturday, September 25, 1965 — 11:30 A.M.

Social Hour and Buffet, 6:00 P.M., September 24. For Room Reservations Phone 717—255-3161.

IN SALE — 95 Head

5 Bulls - 48 Cows - 40 Bred Heifers - 2 Open Heifers

Some Maxim Daughters In Sale

1. **LAUXMONT CLOVETTE** (Bred Heifer) — Born 8-17-63. Dam: **Walnut Grove Chummy K,** VG—89.0. 16170—741—Jr4—305—2x. Clovette is full sister to Lauxmont Cyclone — herd sire at Bournedale Farms.

2. **LAUXMONT LAVENDER,** VG—5x — Born 12-28-57. 10712—557—Sr3—305—3x. Due 10-14 to Lauxmont Destiny. Dam: **Gra-Bill's Ella-Mae,** VG—88.5, over 11,000—550—6yrs—305C—2x. Lavender is maternal sister to Lauxmont Explorer, former sire at Squareacres Farm in Ohio, where he did a very fine job in type and production.

3. **LAUXMONT CHRYSANTHEMUM,** VG—2x — Born 5-13-60. On AR test has 4467—193—Jr2—2x in 116 days. A choice young cow, maternal granddaughter of Mordele Farms Lady Constance. A great family at McDonalds. Dam: **Zeitler Financier's Constance,** VG—3x, 11815—591—Jr3—305—3x. Due 2-25-66 to Lauxmont Border King.

4. **OLLASSES DANDELION,** VG—5x to 88.0. 11468—601—Jr2—305—2x. Due 10-17 to Lauxmont Border King. Dandelion is maternal granddaughter of Walnut Grove Mable A. Also in sale from Mable A. family is **LAUXMONT CONSTABLE'S MUGUET** — a show heifer — daughter of **Mable A.,** maternal sister to Ollasses Gardenia, E—2x, and Lauxmont Gendarme, top senior sire at Lauxmont and Walnut Grove. Muguet is due Aug.-Nov. to Lauxmont Osceola. Another from the same family is **LAUXMONT LUCIFER'S GUARANIA,** VG at 2 yrs., a milky showy daughter of **Ollasses Gardenia,** E—2x. These three females are representative of an extraordinary breeding family. Ollasses Dandelion is dam of Lauxmont Lady Ondine, VG—88.0 at 2 yrs. for John Marchezak, and a great producer. She is also dam of Lauxmont Lucifer's Danseuse, at Dewan Dairy, Oneida, N. Y. A top individual and producer. Ollasses Gardenia is dam of Lauxmont Prestige, herd sire at F. W. Mack's in South Carolina — a top show bull, and another son at McJunkins' and McDonald's, by Brilliant, they are keeping for a herd sire.

5. **LAUXMONT DAFFODIL,** VG—2x to 88.0 — Born 9-13-60. 11239—560—2-5 (M.E.—305—2x). Due 10-9 to Lauxmont Masterpiece. Her daughter, **LAUXMONT BORDER DEMOISELLE** — Born 3-9-63, also in sale. Bred to Lauxmont Imperial and due Aug.-Nov. A fancy one. A fifth generation female descended from Jupiter's Golden Springtime — the best in Falconwood—Levitys.

6. **LAUXMONT VIOLETTE,** VG at 2 yrs. — Born 3-21-62. A beautifully uddered granddaughter of Towamencindale Opportunity, E—4x, 18005—813—9yrs—365—3x. Still in our herd at 13 years, and looking tops. Violette is due 10-23 to Lauxmont Border King. She is really nice.

7. **LAUXMONT FORGET-ME-NOT** (Bred Heifer) — Born 10-13-62. Due Aug.-Oct. to Lauxmont Osceola. Dam: **F. Pharaoh's Kathy Barrett Farm,** VG—5x, 13135—614—6yrs—305—3x. One of Maxim's very best.

8. **LAUXMONT ARTEMESIA** — Born 10-9-62. On AR test has 6296—297—Jr2—2x in 146 days. Dam: **Walnut Grove Melba Dixie,** VG—5x, 20794—918—7yrs—365—3x. A great young cow here.

9. **LAUXMONT OLEANDER,** VG—3x — Born 10-12-59. 11848—584—Jr4—299—2x. Selling fresh and open. Dam: **Lauxmont Duke's Oriflamme,** 12620—524—5yrs—365—2x. A big, stretchy cow — real dairy.

10. **LAUXMONT MANZANITA** — Born 5-15-62. Dam: **Fountaine T. Tamillie,** VG, 10258—523—Sr4—305—2x, a daughter of Blakeford Transfer. Manzanita is a stylish dairy heifer with a real nice udder.

11. **LAUXMONT GLADIOLA** — Born 11-15-62. Will freshen in Aug. Selling open. Dam: **Lauxmont Duke's Giggle,** VG, 11666—580—3-5 (M.E.—305—2x). One of the choice Maxims.

12. **LAUXMONT HIBISCUS,** VG—2x—87.5 — Born 1-17-61. Full sister to Lauxmont Fern, E—91.0. Due 8-24. Selling open, and on AR test. Dam: **Eskdale Noah's Phyllis,** VG—3x, 11236—545—5yrs—305—2x. Hibiscus will have in sale a daughter, bred heifer, **LAUXMONT BORDER HIRONDELLE,** due this fall. A good family here, with size, type and dairyness. Hibiscus might make Excellent. **Note: A dozen other top Maxims.**

Cows In Sale

DARBY VALE C. DONNITA, E—91.0. 22683—1006—5yrs—365—3x. Milked over 80 lbs., 2x in 1964. Due 10-8 to Lauxmont Border King. Will leave two Jr. aged daughters at Lauxmont. One of the breed's really great cows. Daughter of Lauxmont Cupidon.

LAKE LOUISE MASTER PATRICE, VG—87.0 at 2 yrs. — Born 7-31-62. On AR test has 7170—348—Jr2—2x in 228 days. Dam: **Feura Mo Patsy,** VG, she by Moreau Farms Chief. Patrice is a prospect for Excellent. Other select Masterpiece daughters include the fancy twins, **LAUXMONT MASTER MEMOIR** and **LAUXMONT MASTER MEMORY** (Bred Heifers) — Born 8-27-63. Dam: **Lauxmont Bougainvillaea,** VG—4x, 12212—601—Jr2—305—3x. The Heifer Calf — show heifer — **LAUXMONT MASTER POPPY** — Born 9-3-64. Dam: **Lauxmont Papavera.** Granddam: Mill Farm Poppy.

GLENCAIRNE BONANZA BELL, E—2x — Born 7-28-59. 9358—405—Jr4—305—2x. On retest, 4467—193—5yrs—2x in 107 days. Due 3-1-66 to Lauxmont Crusader. Her daughter in sale, **LAUXMONT CAMBRIAN BAGATELLE,** a Bred Heifer, born 11-21-63, she by **Guernsdel Lauxmont Maxim.** See his other nice daughters in sale. A fancy family in these two lots.

Crusader's In Sale

LAUXMONT CRUSADER'S AURORA (Bred Heifer) — Born 11-25-63. Dam: **Ford's Landing Aurelia,** VG—4x, 22266—1136—5yrs—365—3x. **LAUXMONT CRUSADER'S BOISRULE** (Bred Heifer) — Born 8-31-63. Dam: **Lauxmont Cambrian Bother,** a maternal granddaughter of Zeitler Butterfinger's June, E—7x, with over 22,000 lbs. milk. Boisrule was 1st Jr. Yearling, Lauxmont Judge's Conference, May, 1965. **LAUXMONT CRUSADER'S SYBARITE** — Born 3-30-64. Sells Open. Dam: **Kellogg Supreme Sally,** E—93.5, she dam of Lauxmont Lady Indiscrete, VG—88.0 at 2 yrs., making big record, and sold in The Guernsey Sale to Deep Lake for $1,550. Sybarite was 1st Sr. Heifer Calf, Lauxmont Judge's Conference, May, 1965. Truly a fancy heifer.

Look for **LAUXMONT CAMBRIAN QUERIDA,** VG—87.0 at 2 yrs. Due 9-17, selling open. Will show at Waterloo and late shows as a 2-year-old with 2nd calf. High prospect for Excellent. By **Guernsdel Lauxmont Maxim.** Dam: **Ollasses Prediction Corrine,** VG—4x, 10941—581—Jr4—305—2x.

Three Lauxmont Argonaut Daughters In Sale

LAUXMONT ARGONAUT'S POULE (Bred Heifer) — Born 8-27-63. Dam: **Lauxmont Peony,** VG, on AR test has 6805—380—Sr3—2x in 222 days. **LAUXMONT ARGONAUT'S JOYCE** and **LAUXMONT ARGONAUT'S REJOICE** (Twin Bred Heifers) — Born 6-4-63. Dam: **Lauxmont Duke's Moonbeam,** died as young cow.

In Sale

LAUXMONT BORDER CANASTA, VG—87.5 — Born 4-28-62. Fresh 7-27-65, selling open. On AR test. A most attractive young cow. Dam: **Lauxmont Canna,** VG, 14731—733—Sr2—365—3x.

WALNUT GROVE STAR PURPLE, VG—89.0 — Born 12-29-58. 9420—437—Sr3—305—2x, on retest has 8009—368—5yrs—2x in 182 days. Due to Maxim of McDonald Farms on Xmas Day. Hope for a son here. She can make Excellent if all goes well with her.

LAUXMONT LUCIFER'S MOUETTE — Born 3-21-62. Due in late Aug., selling open. Maternal granddaughter of Zeitler Butterfinger's June, E—7x. Mouette made 8034—415—Jr2—305—2x, and will be on retest. A real dairy heifer that all good cowmen will be attracted to.

LAUXMONT LUCIFER'S MINERVA, VG—4x — Born 9-16-58. 10427—528—Sr3 (M.E.—305—2x). Dam: **Walnut Grove Gold Minnie,** VG, 13362—660—5yrs—304—3x.

Look for the young show cow — **LAUXMONT EQUIPOISE'S FI-FI,** VG—2x — Born 6-14-61. Selling fresh and open. Will be on AR test. A splendid individual and dairy. She can show in the best of company. Also, **LAUXMONT EQUIPOISE'S FELICIE,** VG—2x — Born 8-29-60. On AR test. Dam: **Ford's Landing Fashion.** Felicie is a real lovely cow.

LAUXMONT FARMS

T. B. Accredited — Bang's Accredited

Tel. 255-3161

Wrightsville, York Co., Pennsylvania

Dr. George T. Pack, Owner
Elmer Salisbury, Manager
John Yakubowski, Superintendent of Farming
Richard Staner, Herdsman
Jack Fralinger, Young Stock
Ralph Reynolds, Supt. of Maintenance

The Females In The Annual Lauxmont Sale

Sept. 25, 1965

(Write to John Merryman for catalog and more complete information)

Excellent Cows. Three or four will be offered.

A. **Quarry Valley Vic's Bertha.** Ex—3x—91%. 19628—981—5yrs—365—3x. She will be fresh 10 days before the sale. This calf will be by Lauxmont Destiny (Zanton and Inverness Destiny, Ex—92.5%) and if it is a bull, it will be used at Lauxmont.
Bertha has two sons in heavy service — Lauxmont Bolivar, in herd of K. A. Forester, Copetown, Ontario, Canada — and anoher son sired by Pioneer Point Majesty in the herd of Mr. R. R. Crowgey, Wytheville, Virginia.

B. **Walnut Grove Butter Sharon.** Ex—3x—92%. Due July 27; sells open. One of our two Excellent daughters of Curtiss Candy Butterfinger, 10903—530—5yrs—305—2x. Will be on retest at sale time. A great opportunity to purchase a dam for your future herd sire. Butter Sharon's Excellent sister is testimony to their genetic strength. Butter Sharon has had 2 sons, (1) Lauxmont B. Major sold in 1964 Lauxmont Sale to Mr. Donald A. McCullough, Newville, Pa., and (2) Lauxmont Spur, a top show bull selected by Senor Alfredo Hernandez for the herd of Sra. Solileta de Romero in Costa Rica.

C. **Glencairne Bonanza Bell.** Ex—2x—by Nyala Ermine's Bonanza. Fresh in Feb. 1965 — making a fine record. Leaves 2 daughters at Lauxmont. Safe in calf to Lauxmont Crusader, our Maxim son out of Burkeville Emory's Elna, Ex—5x, Gold Star Dam, 22849—979—9yrs—365—3x. Gr. Ch., Pa. G.S., 1957. Bell represents Bonanza breeding at its best. If she has a son by Crusader — your future herd is made.

Daughters of Lauxmont Border King. There will be 6 beautiful daughters of Border King in this sale. One will be Lauxmont Border Brigitta, Junior Champion female at the Atlantic Judge's Conference — May — 1965. Another will be Lauxmont Border Canasta, classified 87.5% as a dry two-year-old. They are fancy. Border King, a son of Pioneer Point Majesty out of Elna.

Daughters of Lauxmont Masterpiece. Masterpiece sold to NEPA at Tunkhannock, Pa., where he is enjoying heavy service. Try to buy his daughters from their covetous owners. We have 24 of his daughters. Masterpiece's sire is Pioneer Point Majesty which makes him a paternal brother to the World Champion Milk-Producing Guernsey cow — Mill Farm Poppy, Ex—4x—93%, 29665—1190—8yrs—365—3x, and his dam: Burkeville Emory's Elna, Ex—5x, Gold Star, 22849—979—9yrs—365—3x. Four outstanding daughters of Lauxmont Masterpiece are offered: why not add all 4 to your herd for a good start?

(a) **Lake Louise Master Patrice.** VG—87% at 2 years. On AR test: 6286—304—2-2—197 days—2x. A hot candidate for Ex. Due Oct. 9 to Lauxmont Border King.

(b) **Lauxmont Master Caravelle.** Born 8-12-63. Due in November to Lauxmont Osceola — a son of Nyala Ermine's Bonanza out of our great Maxim daughter — Lauxmont Camellia. Caravelle's dam — Lauxmont Carnation — VG—88.5%, a mighty daughter of our giantess — Orchard View Charlie's Janet.

(c) **Lauxmont Master Memoir.** Born 8-27-63. This fancy heifer due in Oct. or Nov. to Lauxmont Osceola. Memoir's dam is our well-known and admired daughter of Maxim—Lauxmont Bougainvillaea, VG—4x—12212—601—2-4—305—2x.

(d) **Lauxmont Master Polonaise.** Born 8-10-63. An eye-appealing heifer also due in Oct. or Nov. to Lauxmont Osceola. Her dam a Maxim daughter — Lauxmont Portulaca.

Daughters of Bournedale Maxim's Duke ($15,000). Late herd sire at Lauxmont and Guernsdel Farms. 125 classified daughters averaged 83.2%.

(a) **Lauxmont Duke's Liaka.** Born 9-27-58. VG—3x. AR—10420—583—4-2—305—2x. Liaka should be fresh by time of sale. Her dam, Walnut Bottom's Pre Leata—VG, and still active in Lauxmont at 13 years of age is a daughter of McDonald Farms Pre Old Gold.

(b) **Lauxmont Duke's Russet.** Born 11-25-60. A favorite young cow in our herd on test. A maternal granddaughter of Mill Farm Poppy. She is due in January to Lauxmont Border King, which should be a valuable calf.

(c) **Lauxmont Duke's Abenaki.** Born 12-7-60. Will be fresh in August and will be sold open. Her dam is one of Fairlawn Actor's Royal's best daughters — Lauxmont Actor's Acequia.

(d) **Lauxmont Duke's Duenna.** Born 7-30-61. Sells open. Will be on test at sale time. Her dam is Lauxmont Daisy, a daughter of our Maxim bull. Duenna is from a family of good udders.

Three choice daughters of Norgert's Royal Nance, each out of an Excellent Lauxmont Brood Cow

(a) **Lauxmont Nance's Poppy.** Born 3-14-64. Served to Lauxmont Crusader: the resultant calf will have Maxim of McDonald Farms, Pioneer Point Majesty, Norgert's Royal Nance, Mill Farm Poppy, and Burkeville Emory's Elna all close-up in pedigree. This heifer's dam is Mill Farm Poppy herself—Ex—4x—93%, 29665—1190—8yrs—365—3x, World's Champion milk-producing Guernsey. This heifer's maternal brother is the famous Lauxmont Citation bull in stud at Badger Breeders.

(b) **Lauxmont Nance's Joyie.** Born 3-8-64. Served to Lauxmont Crusader. Dam is Green Hill's Joyie—Ex—7x—93% at 17 years. Two of Joyie's records: AR—15446—810—Jr3—365C—3x, and AR—17059—954—12yrs—365—3x. Joyie has three good sons in service. (1) **Lauxmont Caduceus,** sired by Maxim of McDonald Farms (Gold Star) and in herd of Thomas C. H. Webster of St. Thomas, Pa. (2) **Lauxmont Geronimo,** sired by Maxim and in herd of Homer Frahm, Salina, Ohio. (3) **Lauxmont Titanic,** sired by Pioneer Point Majesty and in herds of Henderson Stockton, Arizona Farms, Phoenix, and Wm. Rasmussen, Sarival Guernseys, Glendale, Arizona. This Nance heifer will have many relatives of distinction.

(c) **Lauxmont Nance's Elnita.** Born 2-20-64. Served to Lauxmont Crusader. Her dam—Elna of Lauxmont, Ex—5x—92.5%, 15795—846—4-4—365—3x, whose other daughter, Lauxmont Lady Elna is Ex—91.5%, milking 55 lbs. twice daily and whose sister is Belnemus Emory's Lee, Ex—4x—91%, 18090—1005—6-7—365—3x, and whose dam is Burkeville Emory's Elna, Gold Star, Ex—5x, 22849—979—9yrs—365—3x. Elna of Lauxmont has three magnificent maternal brothers in service: **Lauxmont Masterpiece** at NEPA, **Lauxmont Maxim** at New England Breeders and **Lauxmont Crusader** at Lauxmont.

LAUXMONT FARMS

T. B. Accredited — Bang's Accredited
Tel. 255—3161

Wrightsville, York Co., Pennsylvania

Dr. George T. Pack, Owner
Elmer Salisbury, Manager
John Yakubowski, Superintendent of Farming
Richard Staner, Herdsman
Jack Fralinger, Young Stock
Ralph Reynolds, Supt. of Maintenance

THE THIRD LAUXMONT FARMS GUERNSEY SALE

AT THE FARM, WRIGHTSVILLE, PA., SATURDAY, SEPTEMBER 25, 1965, 11:00 A.M.

Dr. George T. Pack, Owner — **Elmer Salisbury**, Manager Phone 255-3161 (Area 717)

Sale Headquarters: York Valley Inn (on Route 30, east of York, Pa.) — Tel. 755-2881

SELLING 95 HEAD 5 BULLS — 48 COWS — 40 BRED HEIFERS — 2 OPEN HEIFERS

This sale will feature the descendants of several of the breed's greatest producing and reproducing cows.

Selling 12 direct descendants of POPPY, ELNA, and JUNE (pictured below). They have been classified Excellent a total of **16** times, and their highest records average 24893 milk and 1085 fat.

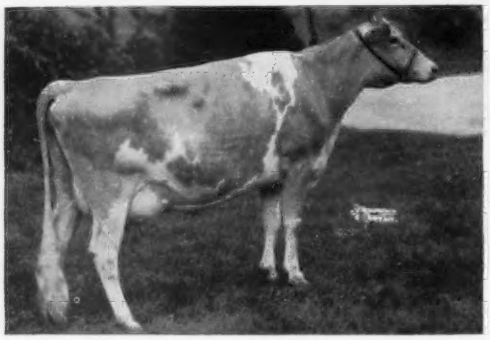

Mill Farm Poppy (E 4 times), GOLD STAR DAM. 13795—581—6yrs—305—3x, 15576—636—7yrs—305—3x, *29665—1190—8yrs—365—3x, highest milk producer of the breed.

Dam of

LAUXMONT NANCE'S POPPY — IN SALE — Born March 14, 1964. A daughter of **Norgert's Royal Nance.**

Granddam of

LAUXMONT DUKE'S RUSSET — IN SALE — Born Nov. 25, 1960. Has 6674—302—4-1—2x in 146 days. Due 1-24-66 to Lauxmont Border King. Sire: **Bournedale Maxim's Duke.** Dam: **Mill Farm Roseta** (VG), 15123—656—4-5—305—3x, she out of Mill Farm Poppy.

A Poppy Daughter

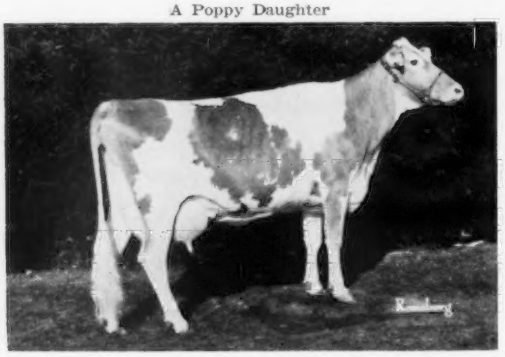

Lauxmont Papavera (VG 3 times) 11480—551—Jr2—305—3x, 13101—601—Jr3—305—3x. 1964 Production Leader. Her son Herd Sire at R. R. Crowgey's Ham Farm, Wytheville, Va. Also dam of **LAUXMONT CONSTABLE'S PHAEDRE — IN SALE,** born June 9, 1962, fresh and open, by **Lauxmont Constable,** and **LAUXMONT MASTER POPPY — IN SALE,** born Sept. 3, 1964, by **Lauxmont Masterpiece.**

June Is Dam Of

Zeitler Actor Butterfinger (VG), 12504—639—Jr3—305—3x, she dam of **LAUXMONT HYDRANGEA — IN SALE** (VG), 11632—675—Jr2—305—2x (M.E.), by **Maxim of McDonald Farms,** and due 10-9 to Lauxmont Border King, and **LAUXMONT BORDER ATROPOS — IN SALE,** born Sept. 27, 1963. Pasture-bred to Lauxmont Dancer. By **Lauxmont Border King.**

Granddam of

LAUXMONT LUCIFER'S MOUETTE — IN SALE, 9801—506—2-2—305—2x (M.E.), selling fresh and open. By **Lauxmont Lucifer** out of **Lauxmont Myrtle** (VG), 10792—554—Sr2—305—3x, 10417—562—Sr3—305—3x, 11219—677—4DHIR—305—2x (pending), she out of June.

Great Granddam Of

LAUXMONT CRUSADER'S BOISRULE — IN SALE, born August 31, 1963. 1st Jr. Yr., Lauxmont Judge's Conference, May, 1965. Due March, 1966, to Lauxmont Dancer. By **Lauxmont Crusader** out of **Lauxmont Cambrian Bother** (VG), 7208—355—3-6—2x in 237 days, she out of Actor Butterfinger.

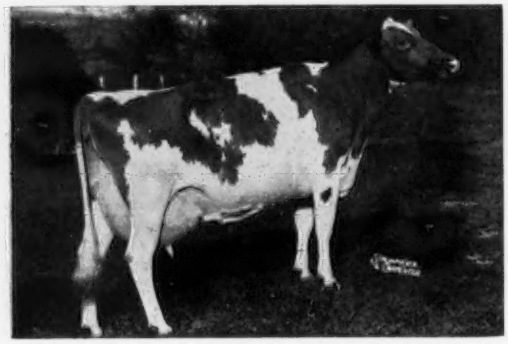

Burkeville Emory's Elna (E 5 times), GOLD STAR DAM. 10444—519—Sr2—305—3x, 10546—478—Jr4—267—3x, 15873—739—5yrs—305—3x, 22849—979—9yrs—365—3x. Res. A-A 4-Year-Old, 1957.

Dam of

Elna of Lauxmont, she dam of **LAUXMONT NANCE'S ELNITA — IN SALE,** born Feb. 20, 1964 by **Norgert's Royal Nance**

and

LAUXMONT SMILAX (see below)

IN SALE

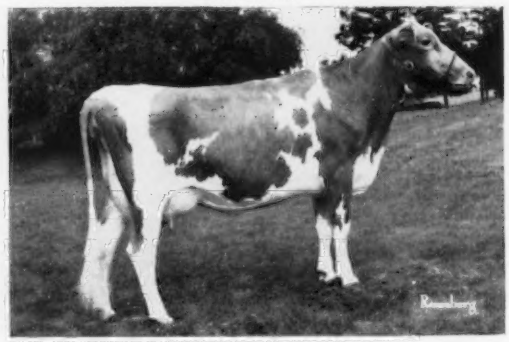

LAUXMONT SMILAX

Born Feb. 28, 1963. Calved 8-3-65, selling open. Will be on AR test. By **Maxim of McDonald Farms.**

Zeitler Butterfinger's June (E 7 times) 9682—490—Sr2HIR—305—2x, 11152—516—Jr3—305—2x, 15902—751—Sr4—305—3x, 22167—1086—7yrs—365—3x.

FOR CATALOGS WRITE:

THE MERRYMAN COMPANY **ASSISTED BY** **THE PENNSYLVANIA GUERNSEY BREEDERS' ASSN.**

SPARKS, MARYLAND **P.O. Box 458, CAMP HILL, PA.**

THE THIRD LAUXMONT FARMS GUERNSEY SALE

AT THE FARM, WRIGHTSVILLE, PA., SATURDAY, SEPTEMBER 25, 1965, 11:00 A.M.

Dr. George T. Pack, Owner — **Elmer Salisbury,** Manager

SELLING 95 HEAD 5 BULLS — 48 COWS — 40 BRED HEIFERS — 2 OPEN HEIFERS

Hervey Ferguson and his father Roy before him, have been breeding Guernseys at Walnut Grove Farm, Kirkwood, Pa., for over 60 years. In building the Lauxmont Herd Elmer Salisbury selected many of the tops from Walnut Grove. There will be 10 females of this breeding in the sale.

FOUR DIRECT DESCENDANTS SELLING

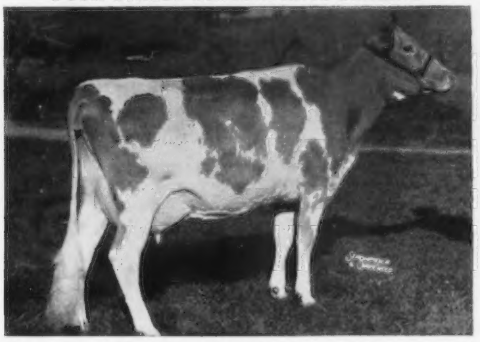

Walnut Grove Mable A. (VG), 8858—459—Sr2—257—3x, 8261—440—Sr4HIR—264—2x, 16687—806—10yrs—365—3x. Sold for $2,800, Lauxmont Disp., 1956, 1st 4 Yrs., Sr. & Gr. Ch., Md., 1957. Dam of Lauxmont Gendarme that has done a top job at Lauxmont and Walnut Grove. Also dam of Ollasses Gardenia (E), 15213—770—Jr3—365—3x, she dam of **LAUXMONT LUCIFER'S GUARANIA** (In Sale), VG at 2 yrs. with over 9,000 lbs. milk, and will be on retest, due Sept. 5, and will be sold open, by **Lauxmont Lucifer,** and **LAUXMONT CONSTABLE'S MUGUET** (see below).

IN SALE

WALNUT GROVE BUTTER SHARON (E 3 times), 10267—554—Jr4—305—2x, 10903—530—5yrs—305—2x. Fresh July 27, 1965, selling open. Sire: **Curtiss Candy Butterfinger.** Dam: **Walnut Grove Wistar Sharon** (VG), 8127—416—5HIR—280—2x, 8690—453—6HIR—293—2x, 9440—466—7DHIR—305—2x. BUTTER SHARON is a strong part of an extremely dependable breeding family. Her maternal sister, Walnut Grove Sharon G., also Excellent, has a son, Lauxmont Suzerain, in the sale. BUTTER SHARON has two sons in service, Lauxmont Spur exported to Costa Rica by Mr. Alfredo Hernandez for Mrs. Lolita de Romero, and Lauxmont B. Major, sold in 1964 Lauxmont sale to Don McCullough, Newville, Pa. A lot of cow here.

IN SALE

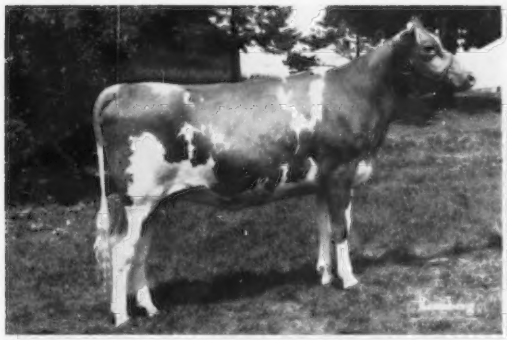

LAUXMONT CONSTABLE'S MUGUET, born July 18, 1963. By **Lauxmont Constable** and due Oct. or Nov. to Lauxmont Osceola. Also selling **OLLASSES DANDELION,** a VG 600 lb. daughter of **Maxim of McDonald Farms** out of a daughter of Walnut Grove Mable A., and due Oct. 17 to Lauxmont Border King.

IN SALE

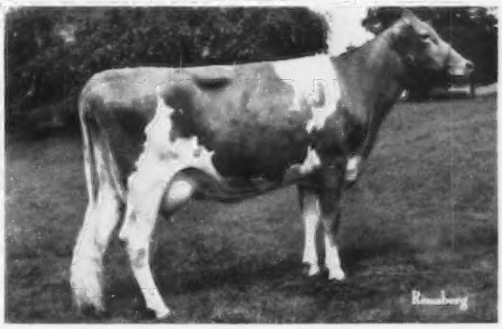

LAUXMONT BORDER CANASTA (VG), born April 28, 1962. Fresh 7-27-65. Selling open. On test. Sire: **Lauxmont Border King,** a son of Pioneer Point Majesty out of Gayhead's Alpha Quest, she also dam of Olympian, pictured opposite. Dam: **Lauxmont Canna** (VG '61 '62—D '65), 14731—733—Sr2—365—3x, 13109—615—Sr3—305—3x, a daughter of Maxim of McDonald Farms, GOLD STAR SIRE.

IN SALE

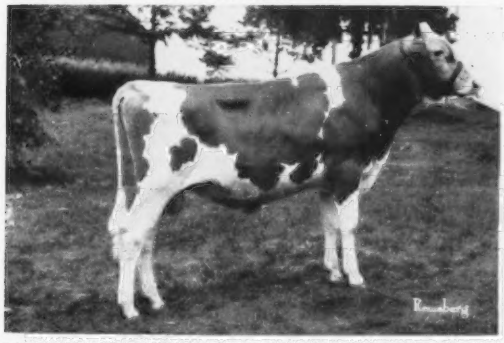

LAUXMONT OLYMPIAN, born Oct. 3, 1964. Sire: **Lauxmont Gendarme** (Maxim of McDonald Farms—Walnut Grove Mable A.). Dam: **Gayhead's Alpha Quest** (E 4 times), 11374—644—5yrs—305—2x, 18851—1085—7yrs—365—3x, 18648—1067—8yrs—365—3x (Gayhead's C. Lodestar—Anchor's Queenie, 12172—571—Sr2—365—3x).

IN SALE

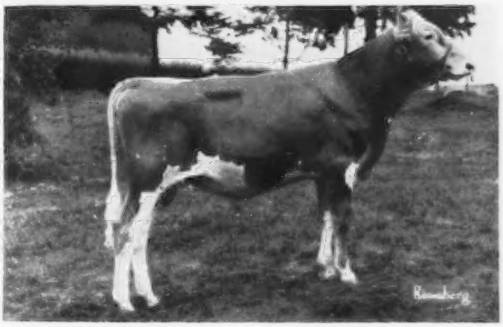

LAUXMONT SUZERAIN, born Dec. 2, 1964. Sire: **Lauxmont Border King,** he also sire of Border Canasta (above). Dam: **Walnut Grove Sharon G.** (E '64), 10265—604—Sr2—305—2x (Lauxmont Gendarme—Walnut Grove Wistar Sharon, see above).

FOR CATALOGS WRITE:
THE MERRYMAN COMPANY
SPARKS, MARYLAND

ASSISTED BY

For Pictures Of Their Dams, See Page 99, July 7 Journal

THE PENNSYLVANIA GUERNSEY BREEDERS' ASSN.
P.O. Box 458, CAMP HILL, PA.

BREED YOUR HERD TO SUPERIOR – A FLASH SON FROM THE "GOLDEN HERITAGE" DUCHESS FAMILY

To Date we have 12 Superior Daughters at Western Glow

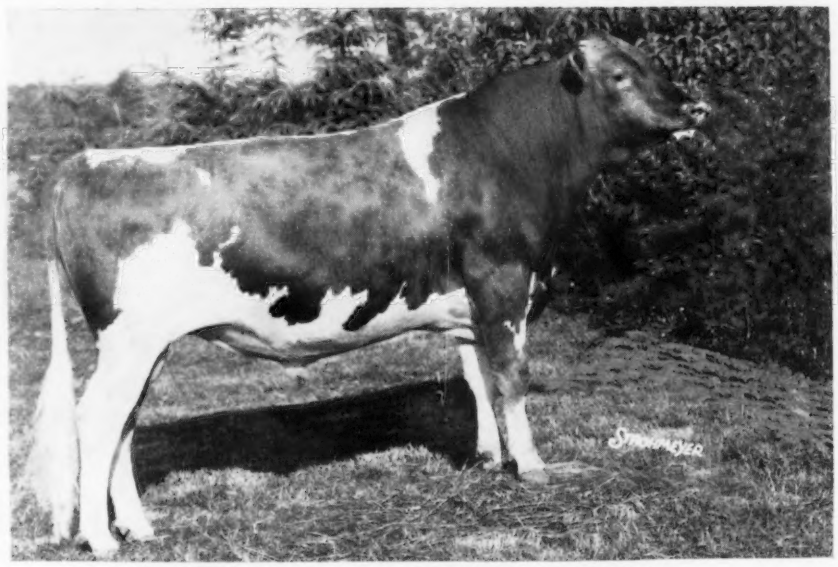

They Are the most uniform, upstanding Individuals we have ever had from one sire

WESTERN GLOW DUCHESS SUPERIOR

Born May 7, 1963

See opposite page for his pedigree

His Full Sister (E)

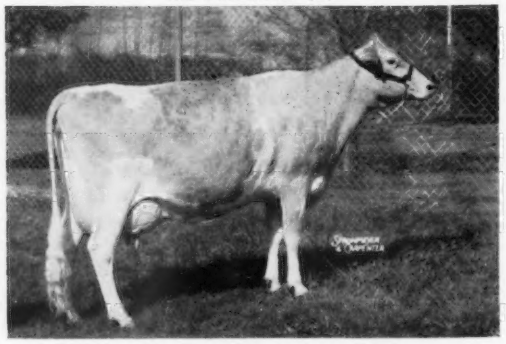

Western Glow Fond Gay Duchess (E 3 times)
All-American 4-Year-Old, 1963
All-American Aged Cow, 1964
Senior and Grand Champion and Champion Best Uddered Cow, National, 1964.
13296—645—Jr2HIR—305—2x
15091—825—Jr3HIR—365—2x
*17305—*958—Jr4HIR—305—2x
Class Leader 1st for fat, 7th for milk.

His Maternal Sister (E)

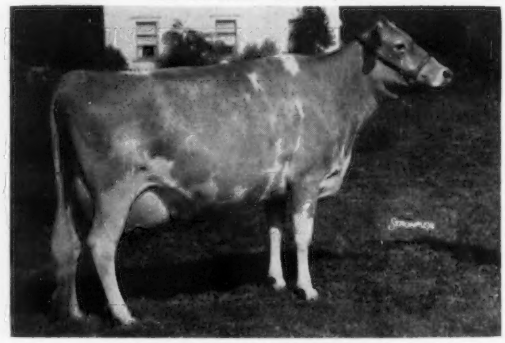

Western Glow Traveler's Duann (E)
10412—539—Sr2HIR—305—2x
11970—624—Sr3DHIR—305—2x
On retest, 11566—568—5DHIR—2x in 222 days.
Dam of: Western Glow Duann's Count that sold for $3,000 in 1964 Guernsey Sale and of Western Glow Noble Duet (beautiful heifer by Norgert's Royal Nance).

Fond Gay Duchess has 3 outstanding daughters in production at Western Glow and one son in service at Tri-State Breeders.

SUPERIOR is by the great FLASH bull — see picture on opposite page — he sire of the All-American 4-Year-Old, Reserve All-American 4-Year-Old, All-American Aged Cow, All-American Senior Get of Sire, 1964.

SUPERIOR stems direct from the GOLD STAR DAM, Western Glow Butterfat Duchess, and he carries 5 crosses to Hilltop Butterfat Count, 5 crosses to Pansy's Maryann, 2 crosses to Butterfat Duchess and one cross to Autocrat's Masher Maid.

Why **Gamble** when you can get so **much** for **so little. Add** this **Golden Heritage** to your herd for a **Greater Future. Duchess Superior High Quality Frozen Semen** is available.

2 canes—12 ampules—$60; 5 canes—30 ampules—$120; 10 canes—60 ampules—$200.

All semen is processed at All West Breeders, Inc., Burlington, Wash., and can be obtained in all West Coast states that they are serving in their regular shipments ($24.00 per cane of 6 ampules).

WESTERN GLOW FARMS, Inc.

RT. 1, BOX 112,
BOW, WASH. 98232

T. B. Accredited Herd No. 2

Friedrichs Bros., Owners

Bang's Accredited No. 17

THIS PROVEN HERITAGE CAN BE YOURS BY MATING YOUR HERD TO WESTERN GLOW DUCHESS SUPERIOR

Sire:
FRITZLYN JEANETTE'S FLASH
GOLD STAR SIRE
64 AA Sr. Get
384 Daus. 632 recs. 11151—554
(305—2xME) 318 Cl. Daus. 84.7
Western Glow Fond Gay Duchess
Classified VG—61 E—62, 63, 65
Private Sale—1963—$10,000
63 AA 4 Yrs.
64 N.G.S. S.&G.Ch.
64 AA Aged
Western Glow Fond Babett
Classified Excellent 3 times
Private Sale — $5,000
62 A.G.C.C. Trophy
62 AA 2 Yrs.
64 AA 4 Yrs.
Marcam Fond Sunbright
64 Res. AA 4 Yrs.
Eber-Lea Farms Prince
GOLD STAR SIRE
Deep Lake F. Supreme
GOLD STAR SIRE

FRITZLYN FLASH
1951—$1700—Fritzlyn Dispersal
27 Daus. 65 recs. 9030—453 (305—2xME)
7 Classified Daughters 82.4
Fritzlyn Flash King Mollie
Classified Very Good twice
14290—722—9yrs.365 2x
Sold 1955 for $1000
Fritzlyn Mopsa (VG)
13520—585—Sr3 365 3x
Fritzlyn Flash Gemina
13053—577—Jr2 365C 3x
Fritzlyn Flash Gentle
12543—659—Jr3 365C 3x

FRITZLYN GYPSY KING'S JEANETTE
13945—601—Jr2 365C 3x
19672—894—Sr4 365 3x
14416—596—10HIR305 3x
1951—$3,500—Fritzlyn Dispersal
1 PR son, 3 Tested Daughters
Fritzlyn Jeanette's Jewell
14857—638—Jr2C; 14619—650—Jr3C
9106—397—Sr4HIR305 2x
Fritzlyn Jeanette's Queen
8770—463—Sr2HIR365 3x
Fritzlyn Jeanette's Princess
8610—346—Jr2HIR305 2x

CAUMSETT FLASHLIGHT
1945—$3200—Guernsey Sale
23 Daus. 32 recs. 9600—484
(305—2xME) 14 Cl. Daus. 82.1
Fritzlyn Flashy Gem
14230—769—5yrs.365C 3x
Sold 1951 for $1100

FRITZLYN KING'S JEANETTE
13750—610—Jr2 (E—3 times)
*19384—857—Jr4 365 3x
*22436—*1050—5yrs.365C 3x
20654—971—7yrs.; 20826—993—8yrs.
Private Sale — $6000
3 PR Sons, 1 Tested Daughter

ANTIETAM GYPSY KING
70 Daus.134 recs. 9338—451
(305—2xME) 36 Cl. Daus. 83.1
Fritzlyn King's Jeanette
Classified Excellent 3 times
*22436—*1050—5yrs.365C 3x
Private Sale — $6000

FRITZLYN JEANETTE 4TH
13106—629—GG—3x
14898—730—E—3x
2 Tested Daughters
Fritzlyn Jeanette 4th's Gift
14015—679—Jr3 365C 3x

Dam:
WESTERN GLOW TRAVLER'S DUCHESS (VG—5 times)
10081—535—Jr2HIR305 2x
10981—628—Jr3HIR303 2x
9910—520—Jr4HIR305—2x
11085—572—5HIR305 2x
10464—552—6HIR305 2x
9780—489—7DHIR300 2x
11703—708—8DHIR—305—2x
(made on 2 quarters)
2 Tested Daughters
Western Glow Fond Gay Duchess
Classified VG—61, E—62, 63, 65
13296—645—Jr2HIR305 2x
15091—825—Jr3HIR365 2x
*17305—*958—Jr4HIR305 2x
Private Sale — 1963 — $10,000
64 N.G.S. S.&G.Ch.
63 AA 4 Yrs.; 64 AA Aged
Western Glow Traveler's Duann
10412—539—Sr2HIR305 2x (E)
11970—624—Sr3DHIR305 2x
On retest, 11566—568—5DHIR—2x in 222 days

WESTERN GLOW BUTTERFAT TRAVLER
GOLD STAR SIRE
32 Daus. 81 recs. 9969—487 (305—2xME)
31 Classified Daughters 82.1
Green Meads Travler's Adele
13880—549—5DHIR305 2x
Green Meads Travler's Fennel
Classified Very Good 3 times
13640—710—Sr3DHIR305 2x
Green Meads Travler's Fairy
Classified Very Good 5 times
12500—683—5DHIR305 2x
Green Meads Travler's Donna
12460—533—Sr2DHIR299 2x

GOLDEN DUCHESS OF ALDARRA
Classified Very Good 3 times
8374—430—Jr2 305C 2x
10179—506—Sr4 305C 2x
12763—630—8HIR305 2x
4 Tested Daughters
Western Glow Cornation Duchess
10411—453—Jr3HIR305 2x
9875—415—Jr4HIR305 2x
Western Glow F.Darling Duchess
9460—468—Jr4HIR305 2x (VG)
Western Glow Butterfat Dolly
12909—713—4R.O.P. 305—2x (VG)

FAME OF ALDARRA
57 Daus. 124 recs. 9343—467
(305—2xME) 49 Cl.Daus. 82.2
Westward Roxanne
Classified Very Good 3 times
17010—855—5DHIR305 2x
Sold 1960 for $1,725

WESTERN GLOW MERRY DUCHESS
11256—565—Jr2 305C 2x (E—4 times)
12833—623—Sr3 305C 2x
*15313—743—Sr4 365 2x
14141—641—7yrs.287 3x
Private Sale — $10,000
2 PR Sons, 2 Tested Daughters

WESTERN GLOW ROYAL FAME
GOLD STAR SIRE
44 Daus. 155 recs. 10308—483
(305—2xME) 36 Cl. Daus. 84.0
Western Glow Fame's Virtue
GOLD STAR DAM (E—3 times)
Sold 1959 for $10,000

WESTERN GLOW ROYAL DUCHESS
Classified Very Good 4 times
10969—545—Jr2 305C 2x
13146—*705—Sr4 305C 2x
1953—$2,250—Franchester Sale
2 PR Sons, 2 Tested Daughters
Henslee Farm V.Duchess (VG—3 times)
13550—671—Sr4DHIR305 2x
Sold 1960 for $2,200

Both MERRY DUCHESS and ROYAL DUCHESS are daughters of Western Glow Butterfat Duchess.

His Sire

Fritzlyn Jeanette's Flash
★ GOLD STAR SIRE ★
384 daughters, 632 records average 11151—554—M.E.—305—2x, 318 classified average 84.7%. Sire of the 1964 All-American Senior Get, 4-Year-Old, Aged Cow, Reserve All-American 4-Year-Old.

His Dam

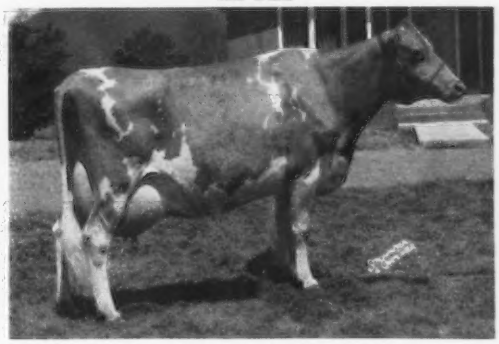

Western Glow Travler's Duchess (VG 5 times)
10081—535—Jr2HIR—305—2x
10981—628—Jr3HIR—303—2x
9910—520—Jr4HIR—305—2x
11085—572—5HIR—305—2x
10464—552—6HIR—305—2x
9780—489—7DHIR—300—2x
11703—708—8DHIR—305—2x
Record made on only 2 quarters.

WESTERN GLOW FARMS, Inc.

T. B. Accredited Herd No. 2

Friedrichs Bros., Owners

RT. 1, BOX 112,
BOW, WASH. 98232

Bang's Accredited No. 17

PRESENTING "WESTERN GLOW MELBA'S CHAMPION"

A Great Sire with the Best of Butterfat and Green Meadow Heritage

WESTERN GLOW MELBA'S CHAMPION ▶

Born September 12, 1959
Owned jointly with Richard T. P. Latham, Mission, B. C.

HIS FIRST 7 DAUGHTERS IN MILK AVERAGE 10795 LBS. MILK, 507 LBS. FAT — actual — all as Jr2-year-olds and in 3 different herds.

	M.E.—305—2x	
	Milk	Fat
7 daughters	13190	620
7 dams	11085	534
INCREASE	+2105	+86

The first 7 classified average 87.43%

Sire: **Hominy Hill Champion,** GOLD ★ SIRE 108 daus., 291 rec. av. 11471—4.9%—565 (M.E.—305—2x), 100 cl. av. 85.2%.

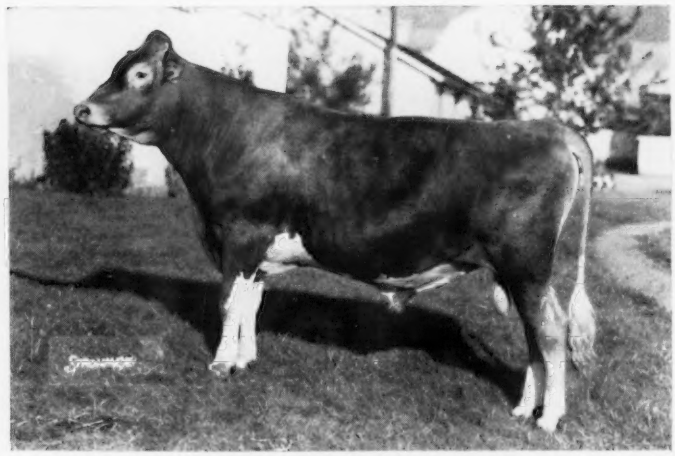

His Dam

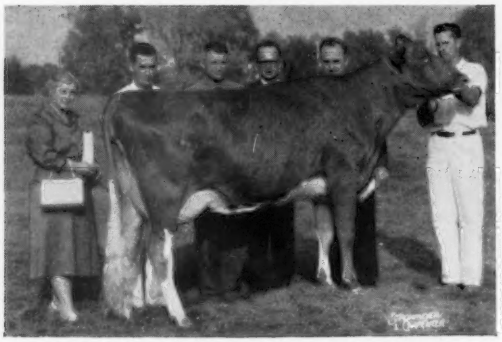

WESTERN GLOW TRANSFER'S MELBA
2 times Excellent . . . Sold in 1960 for $7,200.

9612—510—Jr2HIR—205—2x, 10401—529—Jr3HIR—305—2x, 10850—573—Jr4DHIR—293—2x, 12210—642—5DHIR—305—2x. Sire: **Blakeford Transfer,** ★ GOLD STAR SIRE ★.

His Dam's Dam

Western Glow Lovely Melinda, Excellent '58, '59, Very Good '60 Sold in 1958 for $8,000. 10486—601—Sr2—305—2x, 13570—710—6DHIR—305—2x, Sr. & Gr. Ch., Evergreen Classic, 1958.
Dam of Western Glow Transfer's Melba (pictured opposite); Deep Lake F. Minuet (VG '62), 13250—710—Sr2DHIR—305—2x, 12840—676—Sr3DHIR—305—2x.

3rd Dam

Western Glow F. Muriel
VG 4 times
9827—437—Jr2—305C—2x
10249—481—Jr3—305C—2x
11323—539—Jr4—305—2x
11769—560—6HIR—305—2x
1 tested daughter — **Lovely Melinda** (above). 3 summarized sons include **Western Glow Muriel's Bonanza,** 10 daus., 10 rec. av. 10672—545 (M.E.—305—2x), 6 cl. av. 84.1%.

4th Dam

Western Glow Merry An
VG 5 times
10583—492—Sr2—305C—2x
12437—553—Sr4—305C—2x
17788—787—8yrs—365—2x
14755—629—9HIR—305—2x
4 tested daughters, 2 sons that include **Western Glow Butterfat Count** ($8,000), also **Western Glow Maryanns Traveler** ($10,000). 29 daus., 34 rec. av. 10758—510 (M.E.—305—2x), 37 cl. av. 82.9%.

5th Dam

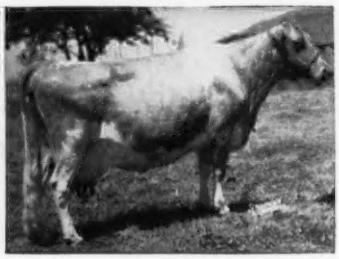

Wesclair Pansy's Flower
E 4 times
11685—560—DD—2x
15701—740—AAA—2x
3 PR sons, one a GOLD STAR SIRE, 3 tested daughters.

6th Dam: **Western Glow Mayflower,** *12794—*650—Sr2—305C—2x, National Class Leader, 1st place, when made. 1 summarized son, 3 tested daughters, 2 were Class Leaders.

7th Dam: **Pansy's Maryann,** 14781—768—11yrs—941 T. M. 5 tested daughters that include **Western Glow Butterfat Maryann** (E '48 '50), sold for $14,600, *13825—763—AAA—305C—2x, 4 summarized sons, 4 tested daughters.

PRESENTING

4 DAUGHTERS OF MELBA'S CHAMPION

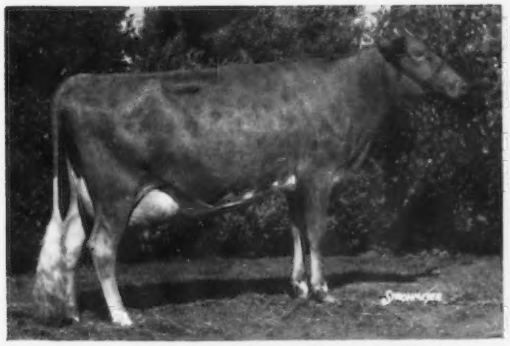

Del Eden Lanet (Excellent 92.5%)
10820—495—Jr2—305—2x (actual)
Senior and Grand Champion, Edmonton Exhibition, 1965.

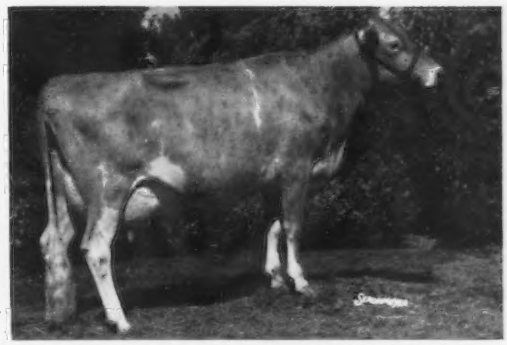

Del Eden Duet (Very Good 87%)
12867—582—Jr2—305—2x (actual)
1st prize 2-Year-Old, Edmonton Exhibition, 1965.

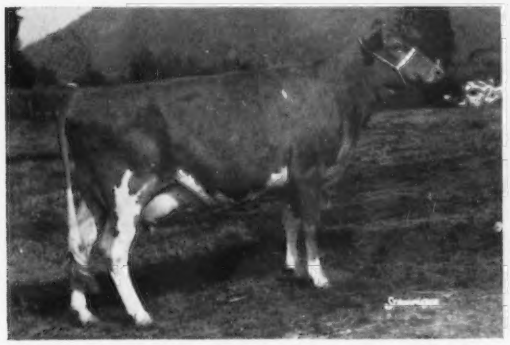

Maple Spring C. Dodie (Very Good 88%)
10082—502—Jr2—305—2x (actual)

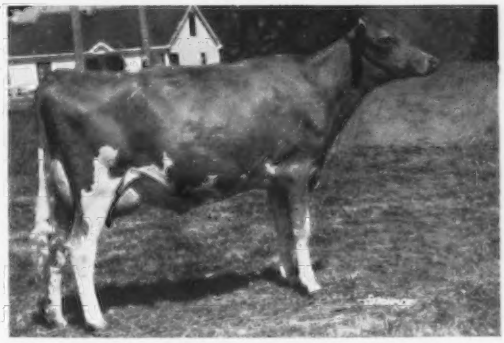

Western Glow Champion's Marsha
His 8th daughter — not yet classified — she has milked up to 60 lbs. as a Jr2-Year-Old on 2x
5329—210—Jr2DHIR—2x in 109 days—still on test
Sold for $1,250 to Del-Eden Farms, Ladner, B. C.

Melba's Champion is the **Result** of a Long Planned Selective Mating. He is Transmitting the **Scale** — **Individuality** — and **Willingness** to milk. Which **is so essential for the Future of the Breed.**

8 daughters by Melba's Champion have demonstrated **their ability to produce** in 4 different herds. They have a tremendous **plus proving** in milk, fat and type over their dams and herd-mate comparison. **There will be many more of his daughters that will freshen this fall. They are most impressive and should add to his ALREADY GROWING POPULARITY.**

Why **Gamble** when you can get **so much** for **so little. Add** this **Golden Heritage** to your herd for a **Greater Future. Melba's Champion High Quality Frozen Semen** is available.

2 canes — 12 ampules — $60.00
5 canes — 30 ampules — $120.00
10 canes — 60 ampules — $200.00

WESTERN GLOW FARMS, Inc. **RT. 1, BOX 112, BOW, WASH. 98232**

T. B. Accredited Herd No. 2 **Friedrichs Bros., Owners** Bang's Accredited No. 17

Meadow Springs Farms

St. Thomas, Pennsylvania

One Good Reason Why We Like The Lord Fauntleroys

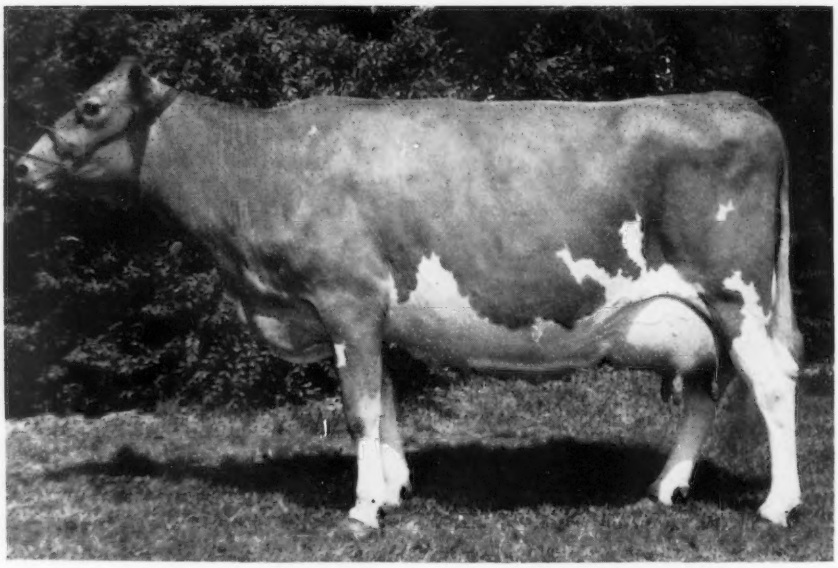

MEADOW SPRINGS L. F. JINGLE VG '65

S: Blakeford Lord Fauntleroy
D: Twin Meadows S. Judy
(snapshot 4 hours before calving)
High Day this Lactation 71 lbs.

We have lots more

Herd just classified, 27 head 1-E, 25-VG, 1-D.

PLAN TO VISIT OUR HERD — VISITORS ALWAYS WELCOME
Herd Certificates 20762 (Bang's) and 561110 (T.B.)

Thomas C. H. Webster
Tel. 369-3412

Donald Kennedy, Herdsman
Tel. 369-3727

WHAT THE COWS ARE DOING

Requirements for publication in this section: Minimum of 270 days in length and 11,290 pounds milk, M. E. 305-2X basis. The records in a herd owned by individuals other than the herd owner are published under the herd owner. In case of typographical errors or omission of any part of a record, the record will be republished upon notification from the herd owner.

OFFICIAL RECORDS

OWNER AND RECORD	Age	Days In Milk	ACTUAL RECORD Lbs. Milk	Lbs. B. Fat
AR				
CONOVER'S GUERNSEY FARMS, INC., HIGHTSTOWN, N. J.				
Conovers Majestic Welda	3-10	305-2X	10996	655
s. Riegeldale Melba's Majestic		d. McDonald Farms Maxim Welda		
DUNWALKE FARM, FAR HILLS, N. J.				
Dunwalke Leaders Design	2-7	305-2X	10035	593
s. Dunwalke Shipmate's Leader		d. Dunwalke Fortune's Princess		
¶ HIR & DHIR				
ARIZONA				
COOPER, JAMES L. & SONS, COOPER'S GUERNSEY RANCH, MESA				
Lomalita M. Tulip	2-7	305-2X	10250	495
s. Adohr Jolly Mohawk		d. Lomalita P. Petunia		
CALIFORNIA				
¶CLEVER, GEORGE H., CLEVERLANDS, TRACY				
Cleverlands Smilax Rae	9-6	365-2X	15519	725
s. Cleverlands Royal Fame		d. Cleverlands Ambler's Reina		
Cleverlands Pablos Ethelyn	7-6	305-2X	12585	640
s. Cleverlands Chicona Pablo		d. Cleverlands Bonnie Etelba		
Cleverlands Pablos Arla	6-2	365-2X	17491	901
s. Cleverlands Chicona Pablo		d. Cleverlands Curtiss Arlene		
Cleverlands Curtiss Ramona	4-0	305-2X	13443	629
s. Cleverlands Noble Curtiss		d. Cleverlands Pablo's Ramonne		
¶FARNSWORTH, HOWARD G., DORELLA FARM, LE GRAND				
Dorella Guardsmans Superba	12-10	305-2X	10882	522
s. Meadow Lodge Guardsman		d. Dorella Rival's Susan		
Dorella Guardsmans Rahab	11-1	305-2X	14074	696
s. Meadow Lodge Guardsman		d. Dorella Dandy's Rebecca		
Dorella Apis Patches	9-7	305-2X	11345	597
s. Elm Lane Apis		d. Dorella Guardsman's Paragon		
Dorella Sultans Lady	7-3	305-2X	11673	625
s. Dorella Guardsman's Sultan		d. Dorella Soldier's Lassie		
Dorella Ideals Iola	6-9	305-2X	12690	586
s. Valley Oaks Hornet's Ideal		d. Dorella Soldier's Ivy		
Dorella Mascots Twilight	3-10	305-2X	11355	603
s. Hominy Hill Mascot		d. Dorella Guardsman's Topnotch		
Dorella Cupids Gail	3-6	305-2X	11708	521
s. Dorella Guardsman's Cupid		d. Dorella Oxnard's Gretel		
Dorella Champions Jasmin	2-8	303-2X	10628	494
s. Dorella Victory's Champion		d. Dorella Cupid's Jacinta		
CONNECTICUT				
¶BEDFORD, VIOLETTE, NYALA FARM, GREENS FARMS				
Nyala Antons Indigo	10-4	365-2X	14907	806
s. Douglaston Challenger's Anton		d. Fairlawn Actor's Indigo		
Nyala M. C. Dolly	3-2	365-2X	13028	680
s. Moreau Farms Chief		d. Nyala King's Arlene		
BERKE, SAMUEL, DEEP LAKE FARM, LAKEVILLE				
Housatonic Phils Alice	7-3	305-2X	14070	659
s. Flying Horse Rose's Phil		d. Housatonic Farms' Rosily		
Deep Lake Flashs Empress	5-7	305-2X	14220	804
s. Fritzlyn Jeanette's Flash		d. Gilderdale Golden Princess		
Deep Lake Flashs Luella	5-3	305-2X	13370	747
s. Fritzlyn Jeanette's Flash		d. Pine Manor Lucille		
Western Hills Polly	4-6	305-2X	14440	646
s. Western Glow F. L. Butterfat		d. Western Hills Arlene		
Deep Lake T. Martha	2-3	305-2X	11390	644
s. Nyala Ermine's Bonanza		d. Deep Lake Flashy Mab		
CHENEY, A AUSTIN & CHARLES B., FALCON'S FLIGHT FARMS, LITCHFIELD				
Flintmere Elsie	12-2	305-2X	13494	583
s. Bent Lee Imperial Steadfast		d. Forges Katy Bell		
Falcons Knight Natalie	7-6	305-2X	11810	567
s. Deershorn Knight		d. Baron Nelson's May Flower S. F.		
Falcons Knight Theodora	4-6	305-2X	12150	587
s. Deershorn Knight		d. Falcon's Pharecka Loretta		
CHRISTIE, JAMES L., WILLOW BROOK FARM, WATERTOWN				
Willow Brook P. Anna	2-3	303-2X	9390	472
s. Old Homestead C. A. B. A. Phareka		d. Willow Brook L. Annabelle		
CONNECTICUT, UNIVERSITY OF, STORRS				
Flying Horse Kings Lute	4-4	305-2X	11610	670
s. Fairlawn K. King		d. Flying Horse Beacon's Lute		
DUNNING, H. S., WATERFALL FARM, RIDGEFIELD				
Waterfall Ballerinas Dimple	8-5	305-2X	11430	477
s. Wheeler Acres Pharaoh		d. Pine Hill Ballerina		
Waterfall Daisys Larkspur	4-1	305-2X	11620	591
s. Hanover Hill Leader's Prince		d. Waterfall Daisy		
FAULKNER, F. SHEFFIELD, GOLDEN HERD FARM, WILTON				
Golden Harvest H. Quakeress	3-6	290-2X	11400	635
s. Golden Harvest Kings Hornet		d. Golden Harvest K Quality		
HARRIS, HARRY, STONY BATTER FARM, CORNWALL BRIDGE				
Pineholm Calla	8-8	305-2X	11380	530
s. Pineholm Caroler		d. Pineholm Belle Ann		
Pineholm Carolers Cancan	6-10	305-2X	15480	909
s. Pineholm Caroler		d. Sunny Lea Judy's Clarice		
Ideals Marathons Queen	7-2	305-2X	12150	589
s. Ideal's Marathon		d. Ideal's Shirman's Queen		
Stony Batter S. Sallie	4-11	305-2X	12450	576
s. Gilderdale Golden Stardust		d. Riverdale Majestic Sally		
Stony Batter B. Calenda	4-7	305-2X	14600	725
s. Nyala Ermine's Bonanza		d. Pineholm Calendula		
Brookdell M. Hilaria	4-1	291-2X	10910	542
s. Moreau Farms Chief		d. Brookdell Jan's Hilaria		
Stony Batter N. Blanche	4-5	305-2X	12860	655
s. Maple Lane Theresa's Newsboy		d. Riverdale Conrad's Alta		
Stony Batter C. Princess	3-6	365-2X	17024	784
s. Pineholm Caroler		d. Gladview L. Queenie		
Stony Batter C. Suzy	3-6	365-2X	16247	762
s. Pineholm Caroler		d. Riverdale Ensign's Susan		
Stony Batter K. Rosalie	3-5	305-2X	10510	431
s. Highfield Rose King		d. Riverdale Conrad's Alta		
Stony Batter C. Patricia	2-7	295-2X	10140	544
s. Pineholm Caroler		d. Pineholm Dictator's Pat		
Stony Batter Kings Callie	2-5	305-2X	10610	461
s. Highfield Rose King		d. Pineholm Calendula		
Stony Batter C. Denise	2-5	305-2X	10770	523
s. Pineholm Caroler		d. Maple Lane Newsboy's Josie		
Stony Batter C. Dolly	2-4	305-2X	9790	478
s. Pineholm Caroler		d. Merryall Mab's Dolly		
HOUSATONIC VALLEY FARMS, INC., SOUTHBURY				
Housatonic Phils Augusta	5-6	301-2X	11670	525
s. Flying Horse Rose's Phil		d. Housatonic Farms' S. Marida		
Housatonic Bright Carry	3-6	305-2X	11750	570
s. Fairlawn Peer's Distinction		d. Housatonic Superb's Dawn		
Housatonic Bright Cindy	2-5	287-2X	10230	499
s. Fairlawn Peer's Distinction		d. Housatonic Phil's Irene		
JOHNSON, W. L., JR., FAR FIELDS FARM, WASHINGTON				
Far Fields Eliza	9-4	305-2X	14190	643
s. Old Homestead C. A. B. A. Phareka		d. Far Fields Elizabeth		
Far Fields Jill	8-9	305-2X	12000	461
s. Deershorn Knight		d. Far Fields Jeano		
Far Fields Kay	5-11	305-2X	14250	590
s. Northern Astors Majesty		d. Far Fields Jay		
LARKIN, HOWARD T., BEDLAM FARM, MIDDLEBURY				
Tranquillitys Lulubelle	4-10	288-2X	11410	546
s. Pineholm Caroler		d. Tranquillity's Bella		
McCANN, FRASIER W., GOLDEN HARVEST FARM, BRIDGEWATER				
Lynbrook Royal Levity	15-5	305-2X	12170	582
s. Lynbrook Prince Royal		d. Lynbrook Levity's Precept		
Golden Harvest Lin Vesta	2-3	305-2X	9710	516
s. Doral Farm Challenger Lincoln		d. Boulder Bridge Vesta		
MERRITT, RICHARD H., "MERIT GUERNSEYS", FARMINGTON				
Merit Majesty Isis	7-11	296-2X	11920	644
s. Wethersfield Majesty		d. Walnut Crest Rob's Iris		
Dunbir Moosehorn Emma	6-10	305-2X	12660	569
s. Old Homestead C. A. B. A. Phareka		d. Golden Harvest Mon Lottery		
Carlsons Prem Trixie	4-0	289-2X	11060	664
s. Langmore Actor's Premier		d. Nabor Farm's Majesty Tina		
Merit Prem Erma	3-2	305-2X	10580	571
s. Langmore Actor's Premier		d. Dunbir Moosehorn Emma		
Merit Prem Bun	2-7	305-2X	11520	567
s. Langmore Actor's Premier		d. Merit M. Bunny		
Merit Lad Gay Edith	2-2	305-2X	10040	535
s. Nyala Prince's Laddie		d. Hillcrest Gay Edith		
Merit B. P. May	2-4	305-2X	12750	687
s. Merit Bon Peer		d. Merit Gay Mab		
Merit Lad Nina	2-2	305-2X	11800	588
s. Nyala Prince's Laddie		d. Merit M. Aggnina		
Merit Monarch Charm	2-1	305-2X	11460	516
s. Deershorn L. Monarch		d. Gladview K. Charm		
Merit Acme Agnut	2-1	305-2X	10520	514
s. Nyala Majesty's Acme		d. Merit L. C. Agnese		
PORTER, KATHARINE S., HILL TOP FARM, HAMPTON				
Nyala M. C. Beulah	5-1	305-2X	13250	735
s. Moreau Farms Chief		d. Nyala Prince's Gloria		
PRATT, GEORGE D., JR., SUNNY VALLEY FARM, NEW MILFORD				
Sunny Valley Ernests Sunny	3-10	305-2X	10730	552
s. Sunny Valley Prince Ernest		d. Sunny Valley R. Favor Sunny		
SIBBALD, DAVID, GRASSLAND FARM, SALISBURY				
Grassland Primates Nora	6-6	290-2X	11940	609
s. Mulhocaway Butterfat Primate		d. Grassland Supreme Noreen		
Grassland Supremes Sally	3-3	305-2X	11380	590
s. Deep Lake F. Supreme		d. Grassland P. Sussie		
Hominy Hill Adrian Helen	3-4	305-2X	10530	485
s. Hominy Hill Adrian		d. Hominy Hill Princess Helena		
Grassland Primates Matey	2-5	305-2X	12430	584
s. Mulhocaway Butterfat Primate		d. Althea of Merriebrook		
SLATE, REGINALD W., MAISHEPAUG FARM, LITCHFIELD				
Maishepaugs Minerva	4-1	298-2X	13910	605
s. Old Homestead C. A. B. A. Phareka		d. Maishepaug's Minuet		
TAYLOR, WILLIAM MARVIN, SHOREACRES FARM, EAST NORWALK				
Lakeland Twenty	3-0	305-2X	10560	483
s. Nyala Majesty's Acme		d. Lakeland Imperial Ivy		
TIFFANY, JOHN J., II, TIFFANY FARMS, OLD LYME				
Tiffany Farms Felipa	10-7	300-2X	11660	581
s. Pharos Frostman's Besset		d. Tiffany Farms Freda Flossie		
UNZ, RODNEY O., EST., HIGHFIELD FARM, SHARON				
Golden Harvest S. Patience	7-5	305-2X	13730	781
s. Golden Harvest Supreme		d. Bryn Du Foremost Patricia		
Highfield Valors Velma	2-7	305-2X	10840	537
s. Fairlawn Hornet's Valor		d. Highfield Lady Veda		
DELAWARE				
¶ZEITLER BROS., ZEITLER FARMS, NEWARK				
Zeitler Butterfinger O. H. Ora	2-8	305-2X	10521	537
s. Zeitler Orphia Butterfinger		d. Zeitler Holliston Star Ora		
Zeitler P. Butterfinger Fantasy	2-5	305-2X	9507	458
s. Zeitler Rose Pre Fantasy		d. Zeitler Rose Pre Fantasy		
GEORGIA				
HERSHBERGER, HENRY J., MONTEGA GUERNSEY FARM, MONTEZUMA				
Codorun Superbs Hope	3-4	297-2X	11320	549
s. Lake Louise Royal Superb		d. Codorun Lady Faith		
Allan Manor Gay Honey	2-9	305-2X	11720	543
s. Bayville Gay Cavalier		d. Bonanza Brookside Honey		

Early REGISTRATION Makes CENTS

ILLINOIS

ALPERS, WALLACE M. & DOROTHY, FAIRBURY
Wal-Dor's Peer's Lynn 4-4 301-2X 11250 491
s. Roberts Farm Royal's Peer d. Elvadale Laddie's Star
BAUER, LOREN, REN-LO FARM, CISSNA PARK
Ren-Lo Luckys Trinket 6-2 293-2X 12470 557
s. Ren-Lo Diamond's Lucky d. Ren-Lo Jolly Tony's Tona
COHRS, JOHN A., CORVILLA FARM, TISKILWA
Corvilla Ruler Juliet 2-6 305-2X 10020 505
s. Hominy Hill Ruler d. Corvilla Miss Jilda
DICKINSON, PHIL S., MR. & MRS. & DICKERSON, E. L., RIVER BEND FARM, SOUTH ELGIN
Denishawn Michaels Veronica 5-4 305-2X 11550 567
s. Michael of Denishawn d. Denishawn Coronet Vernina
Denishawn M. Teresa 2-0 305-2X 10340 494
s. Spring Ridge Verity's Matador d. Terry of Brushwood
Denishawn Majestys Irene 2-0 305-2X 9500 387
s. Margendell His Majesty d. Denishawn Michael's Iris
ERDMAN, MYRON E., MYOWN GUERNSEY FARM, CHENOA
Myown Peers Rosalyn 4-8 305-2X 11240 606
s. Roberts Farm Royal's Peer d. Myown S. C. Rosalyn
McNAUGHT, GERTRUDE, ROLLING ACRES, ELGIN
Norgerts Bea F. Ramona 3-1 302-2X 13000 659
s. Rosewood Royal Aristocrat d. Norgert's Footprint Ramona
ODLUM, W. H., ROSEWOOD FARMS, ROSELLE
Rosewood Bea Rosey 7-8 305-2X 17850 787
s. Rosewood Royal Aristocrat d. Lockshore Duke's Rosey
Rosewood Royal Shirl 5-8 304-2X 11460 581
s. Foremost Quantity's Royal d. Rosewood Proud Shirley
Rosewood Bea Hazel 3-2 305-2X 11770 585
s. Rosewood Royal Aristocrat d. Ideal's G. S. ' Hazel
Rosewood V. Darl 3-2 284-2X 10570 549
s. Rosewood Nona's Valor d. Rosewood V. Darlene
Rosewood V. Lua 2-5 304-2X 10820 549
s. Rosewood Nona's Valor d. Rosewood L. Lucy
Rose V. Jan 2-4 305-2X 10590 578
s. Rosewood Nona's Valor d. Rosewood Bea Jan
Rosewood V. Joyful 2-2 304-2X 10930 514
s. Rosewood Nona's Valor d. Rosewood Bea Joyful
PINEHURST FARMS, INC., ROCKFORD
Pinehurst Beacons Joanna 4-8 295-2X 11390 519
s. Ideal's F. Beacon d. Pinehurst Dude's Joan
Pinehurst Beacons Tessie 2-3 305-2X 10340 480
s. Ideal's F. Beacon d. Pinehurst Beau's Twinkle
ROESCHLEY BROTHERS, ROES-MOR FARMS, FLANAGAN
Roes-MOR D. Beatrice 3-1 305-2X 10530 636
s. Roes-MOR E. Distinction d. Falk's Royalist Betty

INDIANA

FINK, HARVEY B. & VADA N., LA HAR VA FARM, ELKHART
Dalomas S. R. Fannie 4-3 305-2X 11390 506
s. Rushcreek Supreme Ranger d. Dalomas F Fancy
McFARLAND, GUY & SONS, INDIANAPOLIS
Guernsiana Kings Colette 3-0 305-2X 10240 494
s. Flying Horse G. R. King d. Guersiana Tee Colette
Guernsiana Kings Betts 2-11 305-2X 10320 446
s. Flying Horse G. R. King d. Guernsiana Noble Betty
Guernsiana Pipers Beauteous 2-10 305-2X 12730 477
s. Langwater Pied Piper d. Guernsiana R. V. L. Beauty
Guernsiana Pipers Bessie 2-11 305-2X 12560 544
s. Langwater Pied Piper d. Guernsiana Topper Bess
Tarbell Generals Bondie 2-11 305-2X 12590 534
s. Hanover Hill General d. Tarbell Brilliant Bondie
Tarbell Bella Minuet 2-8 305-2X 10820 474
s. Burger's Place Billy d. Tarbell General's Minuet
Duffield L. Roxy 2-6 299-2X 10320 454
s. White Lick Farms Traveler d. Duffield M. Rose
Tarbell R. C. Lenita 2-6 305-2X 11760 411
s. Tarbell Royal Courageous d. Tarbell Senorita B. Lenita
METZGER BROS., SOUTH VIEW FARM, SOUTH WHITLEY
South View Vals Beryl 2-2 305-2X 9350 481
s. Metzger Farms B. Valroyal d. South View Leader's Babe

MAINE

COLE FARM DAIRY, BIDDEFORD
Elm Crest Actors Mistry 2-9 305-2X 11270 550
s. Chedco Linda's Actor d. Elm Crest Commander Misty
Cole Farm Jubilees Bonnie 1-9 305-2X 9610 502
s. Hob Nob Glee's Jubilee d. Cole Farm Luminary's Bonnie
GARDINER, R. H., OAKLANDS FARM, GARDINER
Oaklands Flicker 2-6 303-2X 10670 511
s. Colbys Commodore d. Oaklands Leta
VAUGHAN, WILLIAM L., ELM HILL FARM, HALLOWELL
Elm Hill Blanchie 6-6 303-2X 11590 516
s. Elm Hill Mable's Sensation d. Elm Hill Charm's Libby
WALKER, CLIFTON N., HOMEFIELDS, WISCASSET
Homefields Majestys Belle 6-11 305-2X 12990 636
s. Wethersfield Majesty d. Homefields L K Cracker
Homefields Pyrexs Verna 3-9 304-2X 10850 544
s. Fairlawn Actor's Pyrex d. Homefields Baron's Vera

MARYLAND

BALDERSTON, LLOYD, III, COLORA FARM, COLORA
MacKnight S. Roberta 6-9 305-2X 11780 722
s. McDonald Farms Mister Vaughn d. Knight's Stately Roberta
CARROLL, NINA R., DOUGHOREGAN MANOR, ELLICOTT CITY
Manor Super Lina 4-1 305-2X 11080 573
s. Ideal's Kathleen's Superior d. Manor St. Emaline
Manor Nindra 4-0 305-2X 15960 972
s. Ideal's Nero d. Manor Q Indra
Manor Brilliant Tranquil 2-0 305-2X 9900 532
s. Liseter Brilliant d. Manor C. Tradition
DOWNEY, FRED, WOODSIDE HALL FARMS, WILLIAMSPORT
Woodside Hall L. D. Etta 4-5 305-2X 11640 469
s. Langwater Deeshorn d. Woodside Hall C. Rhoda
Woodside Hall Queen Glendora 2-0 305-2X 9800 495
s. Quincy King John d. Woodside Hall Saint Ceres
EVERETT, E. JARRETT, PRICE
Dogwood Kings Sylvia 5-0 305-2X 11450 570
s. Barbadoes Border King d. Maywood C. Sylvania
GARRETT BROS., MAPLE SPRING FARM, ROCKVILLE
Maple Spring Chiefs Linda 2-6 305-2X 10180 469
s. Moreau Farms Chief d. Maple Spring Ideal's Linda
HULL, JOHN H., "HULLSIDE", WESTMINSTER
Model Olivia of Hullside 3-10 305-2X 10870 581
s. Cedar Springs King's Model d. Cedar Springs King's Olive
Hullside Victors Rosy 2-1 305-2X 9830 418
s. Hullside Champion Victor d. Hullside Governor's Rosa
McCAULEY, R. A. & SONS, GREEN BOTTOM FARMS, HAGERSTOWN
Distant View D. Dawn 2-11 305-2X 11160 487
s. Langwater Deershorn d. Ford's Landing Merry Actress
Distant View Brenda 2-9 305-2X 10350 493
s. Liseter Brilliant d. Horst Homestead Lucy C
¶MILES, CLARENCE W. & ELEANOR A., BLAKEFORD FARM, QUEENSTOWN
Blakeford Bon. Topsy 3-2 305-2X 12012 608
s. Nyala Ermine's Bonanza d. Pine Grove H. Topsy
Blakeford Gov. Libbymae 2-4 305-2X 10421 562
s. Spar Hill Governor d. Blakeford Libbymae
Glentyan Fames Glory 2-8 305-2X 10004 504
s. Henslee Farms V. Fame d. Glentyan Gertie's Melody
POWEL, WILLIAM R. & SONS, MILL ROAD FARM, ELLICOTT CITY
Manor Lad R. Inez 7-0 305-2X 12120 626
s. Manor Aladdin d. Manor Royal Inez
SCHNEBLY, SETH K., CROWN STONE FARM, CLEAR SPRING
Crown Stone Bon Melba 4-6 305-2X 10890 571
s. Nyala Ermine's Bonanza d. Elsie's Buttercup
Crown Stone Brilliant Naomi 3-4 305-2X 11570 613
s. Liseter Brilliant d. Crown Stone Nick's Jane
Crown Stone S. Nova 2-7 303-2X 9740 548
s. Yellow Creek Jewel Supreme d. Crown Stone Butterfat Joan

MASSACHUSETTS

ALFALFA FARMS, INC., TOPSFIELD
Alfalfa Farm Specs Patience 4-3 305-2X 10950 569
s. Alfalfa Farm Speculation d. Alfalfa Farm C's Patience
Alfalfa Farm Specs Dorothy 2-7 305-2X 9930 489
s. Alfalfa Farm Speculation d. Alfalfa Farm Dorothy
BLACK, S. BRUCE, TWIN VALLEY FARM, EAST PEPPERELL
Skyfields Acme Robin 3-4 292-2X 13030 594
s. Nyala Majesty's Acme d. Skyfields Sargon's Robin
FOWLES, ELWYN M., SUNNYDELL FARM, SOUTHAMPTON
Sunnydell Butterfinger Holly 3-8 305-2X 10890 575
s. Curtiss Candy Butterfinger d. Sunnydell Butterfat Hedy
Sunnydell Tom Dooley Dawn 2-6 305-2X 10550 502
s. Sunnydell Butterfat Tom Dooley d. Sunnydell Candy Duchess
GOODFIELD, CHESTER E., GUERNSEY DELL FARM, HARDWICK
Majors Piccolo of Hardwick 4-4 305-2X 12000 541
s. Deershorn K. Major d. Riverdale Conqueror's Piccolo
HARPER, DAVID, HARPER'S DAIRY FARM, LANCASTER
Sora of Ponakin Brook Farm 13-9 305-2X 12330 552
s. County Squire's Select d. Sorceress of Woodside
Birchtree I. Katinka 12-0 305-2X 12310 502
s. Green Meads Invincible d. Basquaerie Gay Kintinka
Oldfields Dl. Butterfat Babee 4-2 305-2X 13570 663
s. Deep Lake Butterfat Duke d. Oldfields Advancer Bobette
MUDGETT, VERNON D., DEERSHORN FARM, STERLING JUNCTION
Deershorn K. Pearl 3-7 305-2X 11530 605
s. Fairlawn K. Footprint d. Deershorn L. Edna
REYNOLDS, JAMES R., LARCH FARM, WENHAM
Larches B. B. Jet 2-4 300-2X 10040 507
s. Mulhocaway Beauty Butterfat d. Larches Senorita Sirius
STONE, ROBERT G., GREAT HILL FARM, MARION
Great Hills Dorothy 3-1 297-2X 10490 518
s. Great Hill's Lord d. Great Hill's Grateful
WELLS, RUTH DYER, GAYVIL FARM, CHARLTON CITY
Gayvil Kings Daffodell 10-0 305-2X 10970 528
s. Basquaerie Majestic King d. Triangle Melindabell
Gayvil Albions Delila 5-0 305-2X 12940 594
s. Gayvil Prince L'Albion d. Ideal's Sargon's Della
Gayvil L. Albions Beryl 4-7 305-2X 10900 523
s. Gayvil Prince L'Albion d. Gayvil Samson's Belice
Sandaba Montereys Flossie 3-8 305-2X 11710 654
s. Charlescote Monterey d. Gayvil King's Flora
Gayvil Maestros Carolyn 2-7 305-2X 11530 601
s. Howland Jerry's Maestro d. Gayvil Mayor's Carna
Gayvil Maestros Dardanella 2-3 305-2X 10400 528
s. Howland Jerry's Maestro d. Gayvil King's Daffodell

MICHIGAN

COLBY, HOWARD H., COLBY DALE FARMS, ROMEO
Lockshore L. V. Glennie 6-5 305-2X 11510 531
s. Lockshore Maxim Lochinvar d. Lockshore D. J. Glenda
Colbys Candy 3-6 305-2X 10730 538
s. Colbys Esquire d. Colbys Isabelle
FISH, JAMES A. & ALICE B., LOCKSHORE FARMS, HICKORY CORNERS
Graceland Steadfasts B. Mae 12-6 305-2X 14320 562
s. Riegeldale Emory's Steadfast d. Graceland Bomber's Mae
Lockshore Supreme Bess 4-7 305-2X 11990 565
s. Yellow Creek Jewel Supreme d. Merebrook Queen Bess
Lockshore Majesty Dena 4-7 285-2X 10980 464
s. Lockshore L. V. Majesty d. Lockshore Wistar Dena
Lockshore Fawnella 4-5 305-2X 11490 590
s. Lyrene Barney d. Lockshore Noble Faith
Lockshore Masterblend Barb 3-1 301-2X 10710 512
s. Lockshore Masterblend d. Lockshore Magar Barbee
Lockshore Masterblend Faithful 2-4 305-2X 11080 524
s. Lockshore Masterblend d. Lockshore Noble Faith
Lockshore Fames Allison 2-0 281-2X 9440 444
s. Henslee Farms V. Fame d. Lockshore L. V. Athena
HUNSBERGER, LYLE, LYRENE GUERNSEY FARM, IONIA
Lyrene Margos Nanette 6-9 305-2X 12630 558
s. Lyrene Nevrex Margo d. Lyrene Enterprise Nancy
Lyrene May Rose Shirley 3-2 305-2X 12380 546
s. Lyrene May Rose King d. Colbys Shirley
KING, CARL W., UNION CITY
Kings Starlet 3-3 305-2X 10550 489
s. Yellow Creek King's Emblem d. King's Champion's Delores
KIRKLIN, DALE, WALNUT MANOR FARMS, KALAMAZOO
Grace of Walnut Manor 5-11 305-2X 11910 545
s. Tarbell Gallant Commander d. Bettie of Walnut Manor
Keepsake of Walnut Manor 1-11 305-2X 9050 478
s. Woodacres Emporer d. Hortense of Walnut Manor
MICHIGAN STATE UNIVERSITY-W. K. KELLOGG FARM, HICKORY CORNERS
Kellogg Supreme Jean 2-9 305-2X 11470 512
s. Yellow Creek Jewel Supreme d. Michigan Rex Jean
PETERSON, EDWARD L., PETERSON FARM, KALAMAZOO
Peterson Winners Blanch 2-0 305-2X 10770 562
s. Peterson Farm Roxana's Winner d. Peterson Farm C. S. Winnie

Register your FEBRUARY calves now

PLEINESS, WILLIAM L. & HARLAN E., MAPLE DAWN GUERNSEY FARM, SCOTTVILLE
Maple Dawn Force Ramona 4-5 305-2X 12610 642
s. Maple Dawn Windsor's Force d. Maple Dawn Fashioner Rhea
SMITH, ELTON R., MED-O-BLOOM FARM, CALEDONIA
Med-O-Bloom N. C. Teena 1-11 305-2X 10930 585
s. Yellow Creek Noble Chief d. Med-O-Bloom Supreme's Treva
Med-O-Bloom Supreme Lucia 2-0 305-2X 9110 484
s. Yellow Creek Jewel Supreme d. Med-O-Bloom Foreman's Lucy
SMITH, GEORGE E., COLDSTREAM GUERNSEY FARM, ST. JOHNS
Polly Acres Holly 9-3 305-2X 13880 661
s. Polly Acres Thadeus d. Polly Acres Harriet
Wilego Wistars Naomi 3-6 305-2X 12040 614
s. Lyrene Myra's Wistar d. Lyrene Enterprise Nancy
SMITH, PAUL F. & NELLIE A., MAPLE LAWN FARM, GALIEN
Maple Lawn Farm Jemame 2-8 290-2X 10110 433
s. Henslee Farms V. Fame d. Maple Lawn Farm Jemily
VILLWOCK, PAUL E., HY-CREST FARM, NILES
June of Hy-Crest 2-8 305-2X 10990 515
s. Dude of Hy-Crest d. Sagamore S. Jane

MISSISSIPPI

¶WALKER, G. B. & SONS, WALKER FARMS, STONEVILLE
Walker Farms Max Japon 12-7 305-2X 11633 503
s. Hanes' Robert Dicks d. Walker Farms Delta Japonica
Walker Farms Curt Bonnie 5-8 305-2X 11443 487
s. Curtiss Candy Sir Curtiss d. Walker Farms Ne Babiana
Walker Farms S. Sundial 4-6 305-2X 11069 491
s. Walker Farms Fore Senator d. Walker Farms J. C. Starlet

NEW HAMPSHIRE

FULLER, PETER, RUNNYMEDE GUERNSEY FARM, NORTH HAMPTON
Runnymede Honoria 6-8 305-2X 12780 610
s. Dunwalke Gab's Actor d. Runnymede Phil's Florette
JORDAN, WILLIAM T. & SONS, KADOCKADEE FARM, BOSCAWEN
Gunstock Hill Brutus Sally 2-4 305-2X 9550 452
s. Argilla Bright Star's Brutus d. Gunstock Hill Juryman's Satin
MacKENZIE DAIRY, INC., ACREWIDE FARM, KEENE
Acrewide Brutus Radiance 4-1 305-2X 13610 673
s. Argilla Bright Star's Brutus d. Acrewide Crusader Heat Lamp
NEW HAMPSHIRE, UNIVERSITY OF, DURHAM
U. N. H. Gladiator Caper 9-4 305-2X 11420 526
s. Dunwalke D. Gladiator d. U. N. H. Watchman Trill
U. N. H. Supreme Jaunty 2-4 305-2X 12830 636
s. Willow Spring Supreme Vic d. U. N. H. Juryman Caress

NEW JERSEY

BENSON, HELEN R., COVENTRY FARM, PRINCETON
Coventry Fair Lady 4-9 305-2X 12670 623
s. Hominy Hill Viceroy d. Coventry Phyllis
¶HOBLER, ATHERTON W., WOODACRES FARM, PRINCETON
Rockdell Bonita 5-5 305-2X 14440 684
s. Noelbrook Rose's Warrior d. Lady Belle's Beauty
VON THADEN, WILLIAM, ONAHILL FARM, BORDENTOWN
Onahill Melody Inky 2-8 305-2X 11690 589
s. Flying Horse Harmony Royalist d. Onahill R. P. Irene
WESCOTT, L. B., MULHOCAWAY GUERNSEYS, ROSEMONT
Middales Fames Honey 12-10 305-2X 10940 398
s. Western Glow Royal Fame d. Honeypot of Aldarra
Mulhocaway Lovely Nursemaid 4-9 305-2X 12630 611
s. Mulhocaway Butterfat Adonis d. Mulhocaway Maidenly Beauty
Mulhocaway Dame Dizzy 2-0 305-2X 10690 575
s. Mulhocaway Butterfat Dispatch d. Mulhocaway Holly Desiree

NEW YORK

BARCLAY, DOROTHY M., DOUGLASTON MANOR FARM, PULASKI
Douglaston Honors Rainbo 9-3 305-2X 11300 550
s. Fairlawn Performer's Honor d. Douglaston Challenger's Rainbo
Douglaston Transfers K. K. Cora 3-3 305-2X 12140 506
s. Blakeford Transfer d. Douglaston K. Kenyon's Cora
Emroy Bill Meta 2-0 305-2X 10440 510
s. Burger's Place Billy d. Emroy Dick Melita
Emroy Bill Rheta 2-0 305-2X 10190 398
s. Burger's Place Billy d. Emroy Flash Ritzy
Emroy Bill Pam 2-0 293-2X 10230 463
s. Burger's Place Billy d. Emroy Pharaoh Patty
BRANTON, RAYMOND J., RAY-N-JEE FARM, STAFFORD
Ray-N-Jee Enterprises Snafu 4-5 305-2X 11610 579
s. Ideal's Daisy's Enterprise d. Ray-N-Jee Renown's Snow Beauty
CALHOUN, JOHN E. & SONS, ROSENDAHL FARM, HOOSICK FALLS
Rosendahl Cavalier Sunshine 5-8 305-2X 14440 667
s. Nyala King's Cavalier d. Rosendahl Royal Sunshine
CHRISTAL, HENRY I., HANOVER HILL FARM, YORKTOWN HEIGHTS
Hanover Hill Pre Betsy 3-3 305-2X 10560 521
s. Wandamere Predictor d. Wyno Stately Beth
CORBETTA, ROGER H., ATTEBROC FARM, MILLBROOK
Attebroc Suzas Rosalie 8-5 305-2X 14190 784
s. Attebroc Majesty's Suza d. McDonald Farms Le Rosamond
Attebroc Suzas Suenda 4-10 305-2X 12410 663
s. Attebroc Majesty's Suza d. Fairlawn K. Zenda
Attebroc Gay Betty 3-10 305-2X 10640 608
s. Merit Gay Marshall d. Attebroc Suza's Bertha
CORNELL UNIVERSITY-McDONALD FARMS, CORTLAND
McDonald Farms Jolly Calla 4-10 305-2X 11390 580
s. McDonald Farms High Neptune d. McDonald Farms Miss Althea
McDonald Farms Bright Daisy 4-2 305-2X 12620 681
s. McDonald Farms Jolly Brilliant d. McDonald Farms Rival Zidelia
CROFOOT, WARD D., CROFOOT FARMS, PAVILION
C. F. Venders V. Bessie 4-3 305-2X 11010 565
s. Appin's Vender d. C. F. Var's P. C. Bessie
HOLCOMB, EARL W. & SON, HOLCOMB'S GUERNSEY FARM, GREENE
Holcombs Fairlawn Darleen 5-3 305-2X 11360 622
s. Fairlawn Actor's Foremost d. Holcomb's Dolly Dimples
KAMM, ROY J., EMROY FARM, MARIETTA
McDonald Farms Miss Beryl 6-6 305-2X 12360 585
s. McDonald Farms Premier d. Wyno Belle Mirial
Emroy Bon Jean 3-10 303-2X 10890 598
s. Nyala Ermine's Bonanza d. Emroy Mo Jeanette
Marilane V. F. Marlene 2-11 304-2X 10150 520
s. Henslee Farms V. Fame d. Marilane Champion's Marjory
Emroy Bill Marcy 2-0 293-2X 9880 523
s. Burger's Place Billy d. Emroy Bon Marna
Marilane V. F. June 2-4 303-2X 10230 477
s. Henslee Farms V. Fame d. Marilane Champion's Tillie
Marilane V. F. Mary 2-5 293-2X 10350 533
s. Henslee Farms V. Fame d. Marilane Ajax Mona Girl
MURPHY, STANLEY, WANDERING BROOK FARMS, TULLY
Wandering Brook J. V. Fantasy 2-6 305-2X 9610 553
s. McDonald Farms Jolly Val d. Maple Border Pre Fancy
MUTUAL MILK SALES, INC., DEWAN FARMS, ONEIDA
Dewan Farms Distinction Muriel 5-7 305-2X 12560 612
s. Hominy Hill Distinction d. Ollasses Prediction Muriel
PARNELL, STEWART E., LITTLE FALLS FARM, PIFFARD
Little Falls Mirandas Nina 3-11 305-2X 11240 558
s. Moreau Farms Chief d. Little Falls I's Miranda
Little Falls A. Maida 2-4 305-2X 10330 486
s. Grand View Pharaoh's Ambler d. Little Falls Chan's Maud
PECK, G. HAROLD, PECKHURST FARM, SCHUYLERVILLE
Peckhurst Graceful 9-2 305-2X 12120 559
s. Coronation Langmore d. Peckhurst Champion Lady
Peckhurst B. J. Evelyn 3-6 305-2X 10560 538
s. Ideal's Josiah d. Peckhurst Beth
Peckhurst Dairymaid 2-2 305-2X 9340 444
s. Nyala Ermine's Bonanza d. Pleasant Knob Dairymaid
PECK, WILLARD H., WELCOME STOCK FARM, SCHUYLERVILLE
Welcome Hermes Watch Helena 3-10 305-2X 11500 534
s. LushAcres Hermes' Piper d. Welcome Chancellor's W. C. Watch
PENGELLY WILLARD H., WILEEDA FARMS, BERGEN
Wileeda Forecasters Ethel 4-2 305-2X 12380 497
s. Mars' Forecaster d. Spring Hill Elena B
Wileeda Lyles Vanda 2-6 305-2X 13020 606
s. Wileeda Arti Lyle d. Wileeda Forecaster's Vanity
PINE GROVE DAIRY, INC., PINE GROVE FARMS, DUANESBURG
Pine Grove Blanchettes Blanch 9-11 305-2X 11490 522
s. Indian Blosom's Indian d. Mirth's Royal Blanchette
Pine Grove Duane Wonder 3-0 305-2X 12060 534
s. Pine Grove Kingman d. Pine Grove Wendy's Wella
RIPLEY, ROLAND, RIPLEY FARM, CORTLAND
Ripley Farms Curtiss Kay 3-0 305-2X 11390 612
s. Wandering Brook J V Curtiss d. Ripley Farm's Lola
RYMPH, ERNEST A. & SONS, PLEASANT KNOB FARM, GREENWICH
Pleasant Knob Fames Lass 2-6 305-2X 10060 497
s. Henslee Farms V Fame d. Pleasant Knob M. Fair Lass
SHELDON, L. W. & SONS, LYNWORTH FARMS, FULTON
Lynworth Leaders Jeanne 3-6 305-2X 12110 570
s. Palmway's Select Leader d. Lynworth Josie
STANTON, DOUGLAS R., OLD HOMESTEAD FARM, GREENVILLE
Feura Nan Juanita 6-7 305-2X 12800 620
s. Ideal's Nanette's Superior d. Feura Noble June
Feura For Lidelia 5-11 305-2X 15980 776
s. Yellow Creek S. Fortune d. Feura Faith Lady
Old Homestead Lilac Blossom 5-3 304-2X 12970 569
s. Woodacres Leader's Trumpeter d. Old Homestead Ginger Blossom
VAN KLEECK, GEORGE, VAN KLEECK FARM, HOBART
Van Kleeck Star Bright 8-3 305-2X 11650 541
s. Fairlawn K. Marcus d. Van Kleeck's Star
Van Kleecks Astrid 7-6 305-2X 13390 630
s. Fairlawn K. Marcus d. Floaqua Farm Ajax Aster
Van Kleecks Ruoy 2-11 305-2X 11140 554
s. Van Kleeck's Flash d. Van Kleeck's Rosalita
Van Kleecks Emmaline 2-3 305-2X 11150 547
s. Deep Lake Fritz d. Mill Race Elinor
VENIER, HENRY C., HIGH MEADOWS FARM, LAFAYETTE
McDonald Farms R. L. Zaro 8-7 305-2X 11300 551
s. McDonald Farms Pre Rose Lad d. Quebec of McDonald Farms
High Meadows Jolly Caroline 5-4 305-2X 14120 658
s. McDonald Farms High Neptune d. Caumsett Indian Columbine
WIGHTMAN, ALICE K., WIGHTMAN GUERNSEY FARM, GREENE
Emroy Mo Jeanette 9-1 305-2X 11750 523
s. Moreau Farms Chief d. Regal's Fran of Walnut Home
Emroy Flash Flirt 3-11 305-2X 12200 552
s. Fritzlyn Jeanette's Flash d. Emroy Pharaoh Florence
Emroy Bon Arnie 3-9 305-2X 10950 459
s. Nyala Ermine's Bonanza d. Emroy Ardis
Emroy Bon Gayety 3-9 305-2X 11590 651
s. Nyala Ermine's Bonanza d. Emroy B. R. Grace

OHIO

BLACK, ROGER A., RAEMELTON FARM DAIRY, MANSFIELD
Raemelton Kella Magic 2-5 305-3X 13370 647
s. Franchester Kella's Majesty d. Raemelton Sentry Madonna
Raemelton Top Sharon 2-3 305-3X 11390 485
s. Gayoso View Top Command d. Raemelton Corona Sharon
Raemelton C. Bon Winnie 1-11 305-3X 11630 513
s. Franchester Cecilia's Bonanza d. Raemelton Kella Winsome
BOLTON, CHARLES B., FRANCHESTER FARMS, WEST SALEM
Franchester Bonanzas Labelle 2-4 305-2X 10870 475
s. Franchester Cecilia's Bonanza d. Franchester Fancy Labelle
Franchester Bonanzas Melody 2-3 305-2X 9700 484
s. Franchester Cecilia's Bonanza d. Franchester Jesting Melody
Franchester Jesting Star 2-7 305-2X 9700 446
s. Franchester Transfer's Jester d. Franchester Model's Starling
Franchester Bonanzas Melba 2-2 305-2X 9970 477
s. Franchester Cecilia's Bonanza d. Franchester Model's Melba
Franchester Valiant Clarisse 2-2 305-2X 9600 504
s. McDonald Farms Jolly Val d. Franchester Model's Cecilia
Franchester Bonanzas Sparkler 2-1 305-2X 11250 553
s. Franchester Cecilia's Bonanza d. Krantz Heim Royal's Sparkler
FERGUSON, LEIGH & SONS, LARR-FER FARMS, CEDARVILLE
Arsprings Rosellas Tyke 3-9 305-2X 12320 486
s. Blakeford Transfer d. Arspring's Susie Rosella
ROUSH, EDSON, LOCUST GROVE FARMS, RACINE
Locust Grove Jubilee F 2-6 305-2X 9960 421
s. Henslee Farms V. Fame d. Locust Grove Joy F. P.

OREGON

¶HERTEL, FRANCIS, VANHER GUERNSEY FARM, CORNELIUS
Carilons M. Topaz 6-0 305-2X 11867 599
s. Graysmarsh Noble Monarch d. Carilon's E. Melba
Vanher Miss Sparkle 2-3 358-2X 12573 606
s. Brownies Farm Optimist d. Prince's Showboy Sunlight
¶LYON, RICHARD M. & WILMER R., PRAIRIE BLOOM GUERNSEY FARM, JUNCTION CITY
Prairie Bloom Roberta 12-8 305-2X 10526 548
s. Valley Gem Napoleon d. Prairie Bloom Romona

PENNSYLVANIA

BIEVER, W. J. & SON, BIEVER FARM, SCHUYLKILL HAVEN
Alpha Leaders Marie 6-11 305-2X 13730 626
s. Alpha Favor's Leader d. Alpha Romulus' Miriam

Early REGISTRATION Makes CENTS

BLESSING, HARRY W., BREEZY INN FARM, WRIGHTSVILLE
Breezy Inn Farms Breezygirl 3-8 285-2X 11530 500
s. Foremost J. C.'s Nero d. Breezy Inn Farm's Shelly
BOMBERGER, HOWARD B., EST., MEADOW WOOD DAIRIES, LEBANON
Ideals Bonus Day 5-4 292-2X 12870 533
s. Ideal's Bonus d. Ideal's Whitcomb's Day
Meadow Wood Finance Leatrix 2-2 305-2X 9520 379
s. Dunwalke N. K. Financier d. Meadow-Wood S. Leatrix
CELESTINE, A. J. & JAMES, ELSVIEW FARM, SCENERY HILL
Prairie Lawn Levity Glee 9-7 305-2X 13040 570
s. Curtiss Candy Levity Heir d. Welcome In Favor Gem
Elsview Farm R. K. Alice 5-3 305-2X 11770 545
s. Charmel's Royal King d. Twin-Hart Gussie May
Elsview Farm G. Debbie 2-8 305-2X 10060 510
s. Elsview Farm General d. Elsview Farm R. K. Agnes
Elsview Farm G. Angle 2-6 300-2X 9840 523
s. Elsview Farm General d. Elsview Farm V. Lady
FRIENDSHIP HILL FARM, NEW GENEVA
Friendship Trans P. R. Mariel 5-6 305-2X 14950 654
s. Blakeford Transfer d. Friendship Prince R. N. Mariel
FURRY, GALEN, POTTER CREEK FARM, NEW ENTERPRISE
Potter Creek A. Faith 4-11 305-2X 11580 528
s. Locust Grove I. Ace d. Felicia of Potter Creek
Potter Creek A. Lorma 3-10 305-2X 10670 495
s. Locust Grove I. Ace d. Linda of Potter Creek
GOERINGER, RAYMOND, LAKE LOUISE FARM, DALLAS
Connie of Allowayne 8-6 276-2X 11010 670
s. Moreau Farms Chief d. Barbara Ann of Allowayne
Chall Lucie of Allowayne 4-2 282-2X 10140 609
s. Douglaston Anne's Challenger d. Lucie Rilma Charmeuse
Corner View Mo's Daisy 3-10 287-2X 11470 631
s. Moreau Farms Chief d. Corner View B. V. Miss Daisy
Facer Farms Hannibal Star 2-7 305-2X 10930 523
s. Fairlawn K. Hannibal d. Facer Farms Sunshine Mo
Lake Louise Fans Clover 2-5 305-2X 11640 568
s. Prestdale B. Fantastic d. Lake Louise R. S. Corinne
HARDING, CHARLES E., MAPLEVALE FARM, BROOKVILLE
Doubles Leona 13-5 305-2X 14520 830
s. Oberland Pre Lad d. Hartzell's Sunny's Lass
HASKELL, H. G., JR., HILL GIRT FARM, CHADDS FORD
Crockers S. Kella 4-11 305-2X 12810 691
s. Yellow Creek Jewel Supreme d. Crocker's S. F. Kate
Hill Girt Magars Blossom 4-6 305-2X 11170 616
s. Colby's Brandywine Magar d. Guershaw Leader J. Flower
Hill Girt Magars Meadow 3-6 305-2X 12000 610
s. Colby's Brandywine Magar d. Hill Girt Fame's Marcia
HAZEN BROS., HAZEN FARM DAIRY, ELLWOOD CITY
Hazen Bros. Gabriels Lilac 3-1 304-2X 10930 506
s. Colbys Gabriel d. Hazen Bros. H. S. Lois
HUBER, S. H., EDGEWOOD FARMS, DALTON
Edgewood Farms Jewel 5-10 305-2X 11890 561
s. Emory of Edgewood d. Edgewood Dreamer's Jane
KNELLER, JAMES H., GOLDENWHITE FARM, GETTYSBURG
Goldenwhite Bright Starlee 4-9 305-2X 11480 603
s. Goldenwhite L. G. Bright Star d. Gardenville's Juno Lee
Goldenwhite Brightstar Emerald 4-9 305-2X 13730 741
s. Goldenwhite L. G. Bright Star d. Goldenwhite Legend Sapphire
Goldenwhite Ideal Lightning 3-1 305-2X 12640 567
s. Ideal's Josiah d. Goldenwhite Queen of Sheba
LEADER, GUY A. & SONS, INC., LEADER FARMS, YORK
Leaders D. Doreen 2-9 305-2X 10980 572
s. Hominy Hill Distinction d. Leader's Ace's L. Dot
Leaders S. Gracie 3-6 305-2X 12490 673
s. Fairlawn S Sailor Boy d. Windybrook Gretalong
Leaders D. Brenda 2-5 305-2X 11930 558
s. Hominy Hill Distinction d. Laurel Mills G. P. Blossom
¶LISETER FARM-JEAN L. A. DU PONT, NEWTOWN SQUARE
Liseter Brilliant Rhoda 4-7 305-2X 11459 571
s. Liseter Brilliant d. Liseter Ultra Ramona
Liseter Flaming Iris 3-8 305-2X 11920 538
s. Liseter Brilliant Flame d. McDonald Farms Lad's Ultra
¶LONG, ALVA R., AVALONG FARMS, YORK
Meetinghouse Super Enbarbara 8-11 305-2X 11822 610
s. McDonald Farms Pre Supero d. Meetinghouse Lane N Barbara
McCONNELL, HOWARD H., MEETINGHOUSE LANE FARM, HONEY BROOK
McDonald Farms Miss Arletta 7-4 305-2X 11450 611
s. McDonald Farms Premier d. Pine Grove S. Otiala
Meetinghouse Lane Fame Felice 3-3 305-2X 11580 537
s. Henslee Farms V. Fame d Felice L. of Lindendell
Meetinghouse Jolly P. Vampire 1-11 305-2X 8980 372
s. McDonald Farms Jolly Zestful d. Meetinghouse Pretor Vampire
MEIGS, ROBERT R., MRS., MANATAWNA FARM, PHILADELPHIA
Kamplands J. S. Fawn 4-9 305-2X 11810 714
s. Yellow Creek Jewel Supreme d. Kampland's Butterfat Frances
Manatawna M. Bessy 4-9 305-2X 12300 572
s. Celebrity Farm M. Marvel d. Valley Farm Marvel's Betsy
S. C. PRICE DAIRY FARMS, INC., COLDSPRINGS FARM, SUGARLOAF
Coldsprings Deputys Pride 6-1 305-2X 11390 572
s. Coldspring's B. V. Deputy d. Coldspring's Defenders Pride
¶PYLE, E. BAKER, BRIGHTSIDE FARM, MALVERN
Brightside C. V. Lola 2-3 305-2X 9756 511
s. Grayce Farms Chief's Victor d. Brightside Miss Linda
RUTTER BROTHERS, YORK
Rich Neck A. Norene 2-10 305-2X 12020 539
s. Fairlawn Actor's Acme d. Langmore Dominant Nora
Rutter Bros. Superiors Nora 2-6 305-2X 11620 608
s. Ideal's Patty's Superior d. Le Norma of Rutter Bros.
SORDONI, RUTH A., STERLING FARMS, HARVEYS LAKE
Sterling Adeline 5-4 305-2X 11700 505
s. Hominy Hill Benefactor d. Sterling Adele
WEBSTER, THOMAS C. H., MEADOW SPRINGS FARM, ST. THOMAS
Meadow Springs Steadfast Folly 2-10 305-2X 12090 480
s. Melfield Steadfast Patrick d. Meadow Springs Fauna
WITMER, J. ROHRER, WITLA FARM, WILLOW STREET
Lee-Kra Farms S. Emily 7-1 305-2X 11910 624
s. Henslee Farms Schneiderman d. Lee-Kra Farms P. Eileen
Ludlow Beautys Golda 8-5 305-2X 11710 577
s. Coldspring's Beauty Noble King d. Clarion Farm's Goldie
WITMER, KERMIT L., KEREST FARM, DALMATIA
Kerest Jolly Crystal 2-3 305-2X 11600 565
s. McDonald Farms Jolly Vern d. Kerest Lincoln's Cheryl
WITMER, NELSON E., EAST MALTA FARMS, DALMATIA
East Malta T. S. Patrice 7-10 305-2X 12250 632
s. Wyno Traveler Sunny d. Lazy River Aces Patrice
East Malta Pd. Pat 2-0 299-2X 9940 431
s. Kerest Predictor's Davey d. East Malta Nero's Pat

RHODE ISLAND

McBRIDE, CLIFFORD A., EST., NORTH FARM, BRISTOL
Northern F. Hermes Dona 3-5 305-2X 12350 700
s. Northern F Hermes d. Northern A. Donnet
Northern Leaders Sylvia 2-3 305-2X 9680 500
s. Northern F. Hermes Leader d. Northern F Hermes Sweetheart

SOUTH CAROLINA

STEVENS DAIRY FARM, SALUDA
Stevens Farm Diplomat 2-9 305-2X 10390 489
s. Mulhocaway Butterfat Diplomat d. Hollibright Marygold Peach

VERMONT

BIGELOW, DONALD A., ROYAL TERRACE FARMS, BETHEL
Underhill Select Brenda 3-3 290-2X 10930 476
s. Palmway's Select Leader d. Underhill Della's Flo
JANEWAY, E. G., MIDDLETOWN FARM, SOUTH LONDONDERRY
Middletown Fair Belle 3-5 305-2X 12420 629
s. Flying Horse Fair Hollistan d. Middletown Senorita Belinda
URIE, CARL A., SQUAREWOODS FARM, WILLISTON
Vida of Squarewoods Farm 3-5 301-2X 11100 535
s. Nyala Ermine's Bonanza d. Cornerway Steadfast Taffy
Nancy of Squarewoods Farm 2-7 305-2X 11330 470
s. Abner of Squarewoods Farm d. Una of Squarewoods Farm
VERMONT AGRICULTURAL EXPERIMENT STATION, UNIVERSITY FARM, BURLINGTON
U. V. M. Flash Roxana 4-4 303-2X 10830 513
s. Fritzlyn Jeanette's Flash d. Vallemar Nugget's Roxana

VIRGINIA

BAYVILLE FARMS, INC., NORFOLK
Bayville Billy Marlene 2-3 365-2X 17035 739
s. Burger's Place Billy d. Bayville Royal Marlene

WASHINGTON

JOHNSON, ALBERT, DENNY-DALE FARM, MOUNT VERNON
Denny-Dale Trojans Blitzen 2-7 305-2X 10510 528
s. Langwater C. Trojan d. Denny-Dale Loren's Beth
POWER, L. W., CHUKLUCK FARM, BURLINGTON
Chukluck Majestys Donna 2-5 302-2X 10030 522
s. Chukluck Majesty d. Chukluck Butterfat Dutchess
WESTERN GLOW FARMS, INC., BOW
Western Glow Fond Maryann 5-6 305-2X 13960 674
s. Fritzlyn Jeanette's Flash d. Western Glow Merry An
Western Glow Lady Mary Duchess 2-3 298-2X 10200 559
s. McDonald Farms Jolly Val d. Western Glow Fond Gay Duchess
WINEBERG, WILLIAM J., WINEBERG FARMS, VANCOUVER
Wakena Folly 8-6 305-2X 12060 617
s. Flying M. Gay Ann's Fame d. Wakena Fancy
Wineberg Farms M. Snowball 6-3 305-2X 14870 733
s. Royal Acres Flo's Master d. Royal Acres Eskimo Sandy
Western Glow La France 3-0 305-2X 10960 559
s. Wandamere Phyllis's Developer d. Western Glow Master's La Fleur

WEST VIRGINIA

DAVISSON, B. M. & JOHN B., DAVISSON FARMS, JANE LEW
Davisson Farms Lady Trumpet 3-9 305-2X 11860 507
s. Hominy Hill Weatherly d. Davisson Farms Royal Lady

WISCONSIN

CLAUSING, ROYAL H. & GENE, GUSANNA FARM, CEDARBURG
Gusannas A. Foremost Trinka 2-3 305-2X 11340 520
s. Gusanna's A. Foremost Slogan d. Gusanna's Cavalier's Circee

KEEP THOSE REGISTRATIONS UP-TO-DATE!

Selling . . . **2 Bred Heifers — Both Are By Sons Of Nyala King's Cavalier**

27th PENNSYLVANIA STATE SALE, FARM SHOW BUILDING, HARRISBURG, TUESDAY, SEPTEMBER 14

ROSENDAHL D. MIRTH

Born December 24, 1962

Fresh August 3, on test milking 50 lbs. per day

A Double Nyala King's Cavalier

Sire: **Rosendahl Cavalier Duke**
A son of Cavalier — the ERMINE family — and out of Rosendahl Royal Dutchess (VG 5 times), 11810—585—7DHIR—284—2x, 13340—621—8DHIR—305—2x.

Dam: **Rosendahl Cavalier Mirth**
10020—484—2-7DHIR—284—2x
12266—564—3-6DHIR—305—2x
12420—601—4-10DHIR—305—2x
12800—586—5-10DHIR—305—2x
A daughter of Cavalier out of a daughter of Pine Manor King's Challenger.

ROSENDAHL C. WELCOME

Born February 10, 1963

Due September 30, 1965 to Chedco Sally's Nobleman, a son of Franchester Cecilia's Nugget and out of Chedco Actor's Sally (E '63), Sr. & Gr. Ch., N. E. Judging School, 1965. Sold for $10,000 to Franchester Farms.

Sire: **Rosendahl C.R. Cavalier**
A son of Nyala King's Cavalier out of Rosendahl Despot's Rose (VG 8 times), 12940—576—8DHIR—305—2x. She is also the dam of Rosendahl Volunteer Rose (E 4 times), 4 records, all over 11,000 lbs. milk, 14270—631—5DHIR—305—2x.

Dam: **Green Meads Baron's Welcome** (VG '63 '64)
12230—597—2-5DHIR—305—2x
13540—656—3-2DHIR—351—2x
Fresh. 1st month test 73.9 — 4.6%.

Next Dam: **Green Meads Countess Wilmette**, 15053—656—Jr2—365C—3x, 12585—567—Sr4—305—2x. 2 **daughters — both VG.**

Also Selling . . . . ▼

NEW YORK STATE GUERNSEY SALE, DEWAN FARMS, ONEIDA, N. Y., MONDAY, OCTOBER 25

ROSENDAHL B. SWEETHEART

Born July 24, 1963. Pasture bred, due in late October to Chedco Sally's Nobleman, he also service sire to C. Welcome (see above). **Sweetheart is entered in the Royal Canadian Winter Fair as a Sr. Yr. — she is the right kind.** Sire: Burger's Place Billy ★ **GOLD STAR SIRE** ★. Dam: Rosendahl Cavalier Sweetheart, 10680—554—Jr3DHIR—300—2x, 10870—573—Jr4DHIR—305—2x, 14204—729—5-3DHIR—365—2x, a daughter of Nyala King's Cavalier (**the GOLD STAR Ermine family**).

Our farm is located in the heart of Hoosick Falls, 1 Abbott Street.

T.B. Accredited — Phone: 686-5360 or 686-5700 — Brucellosis Certified

JOHN E. CALHOUN & SONS, Owners

ROSENDAHL FARM

Visit us when in the Capital District — **HOOSICK FALLS, N. Y.**

A Double Bella Is Selling . . .

27TH PENNSYLVANIA STATE SALE, FARM SHOW BLDG., HARRISBURG, TUESDAY, SEPTEMBER 14

GREAT ELM D. ELOISE — Born September 10, 1959

Calved 3-22-62, 8-2-63, 10-5-64. Due September 24, 1965 to Liseter Brilliant Blazer, a son of Liseter Brilliant and Arrus K. Princess Ramona (VG '63 '64), 11054—448—9HIR—305—2x, 5 tested daughters include Liseter Brilliant Ramona (E '61 '63), 12621—568—7HIR—305—2x, Liseter Brilliant Ruth (E '59), 9178—432—Jr2HIR—305—2x, full sisters to Brilliant Blazer.

D. ELOISE has records of 10883—514—2-6—365—2x, 11266—490—3-10HIR—359—2x, 10480—384—4-9HIR—266 days—2x, still on test. She is by **Great Elm Designer**, 13 daus., 18 rec. av. 10692—4.8%—508 (M.E.—305—2x), 12 cl. av. 83.7%. She is out of **Great Elm B. Eva** (VG), 12266—615—Jr3—365—2x, she dam of 3 **daughters — all with over 10,000 lbs. milk as 2-year-olds on 2x.**

A Double Cross To This Great Cow

Great Elm C. Bella ⟶

VG '55 '57
17850—816—6yrs—365C—3x
18087—850—7yrs—365—3x
2 summarized sons, 4 tested daughters.

This Cow Represents Our Best . . . Her Dam, B. Eva, is by a son of C. Bella (above) and out of Great Elm His Eva (VG '55), 12282—642—Sr3—365—3x, 6 tested daughters — all over 10,000 lbs. milk, 5 over 11,000 lbs. milk.

Her Sire's Dam — Also Dam Of Her Dam's Sire

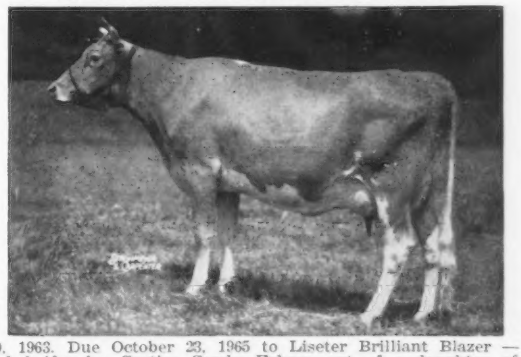

Also Consigned . . . KITCHENER C. AMY — Born April 10, 1963. Due October 23, 1965 to Liseter Brilliant Blazer — service sire to D. ELOISE (above). This is a real good bred heifer by Curtiss Candy Fabron out of a daughter of Great Elm L.A. Acme. The dam is out of Kitchener Fearless Adele, 14395—721—5yrs—365C—3x, and a maternal sister to Kitchener Ava, 13319—690—5yrs—365—3x, Kitchener L. Arabis, 13208—734—Jr3—365—3x.

"Quality Does Not Cost . . . It Pays"

T. B. Accredited
N. H. Bang's Accredited 275
A. J. Young, President

GREAT ELM FARM, Inc.

R. F. D. No. 3, Dover, New Hampshire

In Strafford County

1927 COLDSPRINGS 1965

"A Name To Remember"

3 HEAD . . . 2 Bred Heifers And A Top Young Cow

CONSIGNED . . . 27TH PENNSYLVANIA STATE SALE, FARM SHOW BLDG., HARRISBURG, TUESDAY, SEPTEMBER 14

A Top Command Out Of A Lake Louise Coronation Prince

COLDSPRING'S COMMAND'S BESS

Born July 17, 1963. Due the last of September to Coldspring's Fame's Patrick, a son of Henslee Farms V. Fame out of Kennersley M.P. Panella, 16553—784—8DHIR—305—2x, 15403—667—9-1DHIR—190 days—2x, still on test.

Sire: **Gayoso View Top Command**
12 daus., 12 rec. av. 11099—4.9%—549 (M.E.—305—2x), 43 cl. av. 83.1%.

Dam: **Coldspring's Prince's Betty**
9550—474—2-3DHIR—305—2x
10420—534—4-4DHIR—305—2x

Her Sire's Dam — Also Dam Of Her Service Sire

Western Glow Fame's Virtue (E 3 times)
Sold in 1959 for $10,000.
*15190—635—Jr2—365—2x
15370—763—Sr4—365C—2x
14427—712—5yrs—304—2x
1 Excellent daughter, 4 sons, 2 are GOLD STAR sires.

A Lauxmont Masterpiece Out Of A Coldspring's B.R. Defender

COLDSPRING'S MASTER'S BABBIE

Born August 2, 1963. Due in October to Coldspring's Fame's Patrick, he also service sire to Command's Bess (see opposite).

Sire: **Lauxmont Masterpiece**
A son of Pioneer Point Majesty out of the GOLD STAR Elna Cow (see below).

Dam: **Coldspring's Defender's Babbie**
11574—582—2-4—305—3x
8890—414—7-4DHIR—267—2x
Combines the blood of our 2 foundation cows, Dotty of West Side Farm and Vallevue Butterfat Beauty — both Excellent.

Her Sire's Dam

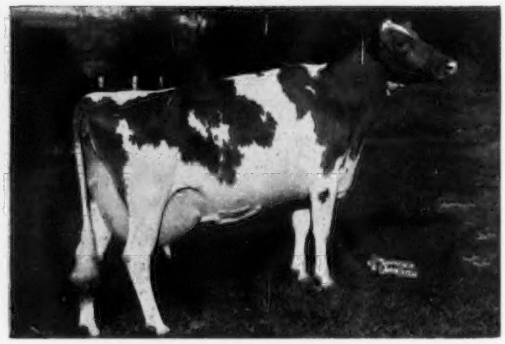

Burkeville Emory's Elna (E 5 times)
10444—519—Sr2—305—3x
10546—478—Jr4—267—3x
15873—739—5yrs—305—3x
22849—979—9yrs—365—3x
Res. A-A 4-Year-Old, 1957. 1st Produce, Pa. G.S., 1962. 1st Cow 9 Yrs & Over, Pa. G.S., 1963.
★ GOLD STAR DAM ★
4 tested daughters — 2 E, 2 VG

A Young Cow — Fresh With Her Second Calf

COLDPRING'S KING'S DELLA — Born April 29, 1962

Calved 9/9/64. Due 8/25/65. Will be fresh and selling open. 8228—409—2-5DHIR—305—2x. Sire: **Coldspring's Coronation King,** a son of Lake Louise Coronation Prince out of a daughter of Coldspring's Hardwick's Beth, E 3 times, 17643—908—5yrs—365—3x. Dam: **Coldspring's Reliable Dotty,** 10770—482—2-0DHIR—305—2x, she out of Coldspring's B.V. Dotty, 12190—582—4-9DHIR—305—2x, a daughter of Dotty of West Side Farm (E 4 times), *25338—*1329—11yrs—365—3x.

COLDSPRINGS FARM

Accredited for Bang's 57 . . . Accredited for T.B.
Est. S. C. PRICE, Owner
Phone Conyngham SUnset 8-5331

SUGARLOAF, PENNSYLVANIA
HAZLETON, PENNSYLVANIA
JAMES STRADNICK, Herd Manager
Phone Conyngham 788-2557

Selling . . . 2 Daughters Of Our MIDGE Cow

27TH ANNUAL PENNSYLVANIA STATE SALE, FARM SHOW BLDG., HARRISBURG, TUESDAY, SEPTEMBER 14

STERLING WILLOW

Born April 29, 1962

Calved July 17, 1964.

9510—513—2-2DHIR—305—2x

Fresh July 30, 1965. Milking 53 lbs. Aug. 15.

Sire: **Bethany Wistar's H. Honor**
21 daus., 28 rec. av. 11357—574 (M.E.—305—2x). A son of Villa Crest King's Honor, 35 daus., 158 rec. av. 10118—517 (M.E.—305—2x), 52 cl. av. 82.4%, and out of Bethany Wistar's Helen (VG '55), she out of a full sister to Bethany Favor's Hollara, ★ GOLD STAR DAM ★.

Dam: **Sterling Midge**
10894—511—Jr3—305C—2x
11110—558—6DHIR—305—2x
11850—560—7DHIR—305—2x
Midge is also the dam of Sterling Midgette, 11700—651—4yrs., 1 mo.—305—2x, 11460—641—5DHIR—277—2x.
Midge is also the dam of Sterling Baroness, In Sale — see opposite.

STERLING BARONESS

Born May 1, 1963

Due August 26, 1965. Will be fresh and selling open. BARONESS is a maternal sister to WILLOW — both are out of Midge (see opposite).

Sire: **Greystone Baron Mo,** a son of Moreau Farms Chief out of Sarah Ultra Baron (VG '60), 11443—595—6HIR—305—2x.

Her Maternal Sister

Vera Ultra Ajax (E '61 '63)
11610—660—Sr4DHIR—305—2x
12130—699—5DHIR—305—2x
11070—620—6DHIR—305—2x
12200—658—8DHIR—305—2x
Sold in 1961 for $2,600.
All-American 4-Year-Old, 1960.

Ruth A. Sordoni, Owner
Tel. 717—639-2311

Ellis Swingle, Farm Supt.
Lee Baker, Herd Mgr.
Tel. 717—639-5704

STERLING FARMS R. D. 1, Box 538 **Harveys Lake, Pennsylvania**

SELLING . . . A FULL BROTHER TO BAGUETTE AND BELL
A Bred Heifer — Junior Champion, Delaware State Show — From The Same Female Line.

27th Annual Pennsylvania Guernsey State Sale, Farm Show Building, Harrisburgh, Tuesday, September 14

▶ U. OF D. JOLLY BELLRINGER — Born May 14, 1964

Sire: **McDonald Farms Jolly Vern,** ★ GOLD STAR SIRE ★. Dam: **Spar Hill Goldenbell** (VG 3 times), ★ GOLD STAR DAM ★, 9 records that include 12070—616—6DHIR—305—2x. Next Dam: **Spar Hill Bellflower,** ★ GOLD STAR DAM ★, 8 records that include 13248—631—Jr2—365—3x, 13750—579—11DHIR—305—2x. She is the dam of **SPAR HILL BETH** (IN SALE), born August 30, 1963. Due October 25, 1965 to Fairlawn K. Fortune, ★ GOLD STAR SIRE ★. Beth is by **Spar Hill Jolly Designer,** a son of McDonald Farms Jolly Vern (sire of Bellringer), and out of Spar Hill Feverfew (E 4 times), 10533—630—Jr3HIR—365—2x, 10760—604—5DHIR—305—2x. **BETH WAS JUNIOR CHAMPION AT THE DELAWARE STATE SHOW, HARRINGTON, DELAWARE.**

Two Full Sisters To JOLLY BELLRINGER

(E)

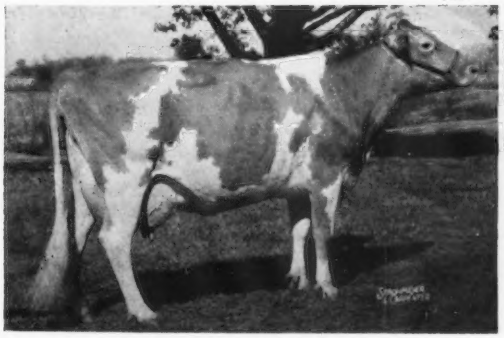

Spar Hill Baguette (E 4 times)
16375—809—5HIR—365—2x
15180—778—Jr4—318—2x
Once an All-American, 3 times a Reserve All-American.

(E)

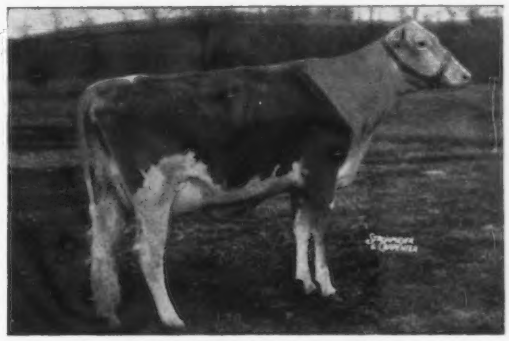

Spar Hill Bell (E 3 times)
11950—684—Jr3DHIR—305—2x
12500—722—Sr4DHIR—305—2x

UNIVERSITY OF DELAWARE Tel. 368-0611 (Ext. 443) **NEWARK, DELAWARE**
COLLEGE OF AGRICULTURE AND AGRICULTURAL EXPERIMENT STATION

W. E. McDaniel
Dean & Director

M. S. Cover
Chairman
Animal Sci. & Agr. Biochem Dept.

G. F. W. Haenlein
In charge of Dairy Herds

Ivan Huff, Jr.
Herdsman

A MO Daughter Out Of A Daughter Of Lake Louise Coronation King — He A ★ GOLD STAR SIRE ★

CONSIGNED . . . 27TH PENNSYLVANIA STATE SALE, FARM SHOW BLDG., HARRISBURG, TUESDAY, SEPTEMBER 14

HILL GIRT MOE SUNDAY

Born February 18, 1962

Calved July 9, 1964

9294–492–2-5DHIR–305–2x

Due September 7, 1965. Will be fresh and selling open.

Sire: **Moreau Farms Chief . . . sire of the breed's only 5 times All-American Aged Cow.** 334 daus., 644 rec. av. 10074—4.9%—495 (M.E.—305—2x), 361 cl. av. 83.5%.

Dam: **Hill Girt C. King's Sunny,** a daughter of Lake Louise Coronation King, ★ GOLD STAR SIRE ★, and out of Golden Charm Fame's Sunbright, she a daughter of Western Glow Royal Fame (**the Excellent Pansy's Flower family**) and out of a daughter of Flying Horse Clara's General.

PLAN TO VISIT OUR FARM . . . VISITORS ARE ALWAYS WELCOME

HILL GIRT FARM

H. G. Haskell, Jr., Owner

On Highway 100, 2 miles south of Chadds Ford.

Phone 388-6081
Chadds Ford, Pennsylvania
George M. Newlin, Supt.
Harry Hamilton, Herdsman

A Fresh 2-Year-Old By A GOLD STAR SIRE Out Of A Very Good FLASH From The D. Cecilia Family . . .

CONSIGNED . . . 27TH PENNSYLVANIA STATE SALE, FARM SHOW BLDG., HARRISBURG, TUESDAY, SEPTEMBER 14

BLAKEFORD FORTUNE'S ELEANOR — Born May 16, 1963

Calved July 20, 1965. Fresh and selling open. **1932—81—202—2x in 40 days. Milked 48.3 for tester 8-14-65**

Sire: **Fairlawn K. Fortune,** ★ GOLD STAR SIRE ★, he by a GOLD STAR SIRE out of Fairlawn Actor's Linaria ($14,000), Excellent 5 times, 16277—903—Sr4—365C—3x, 15335—862—6yrs—365C—2x, 14973—851—7yrs—365—2x.

Her Dam's Dam

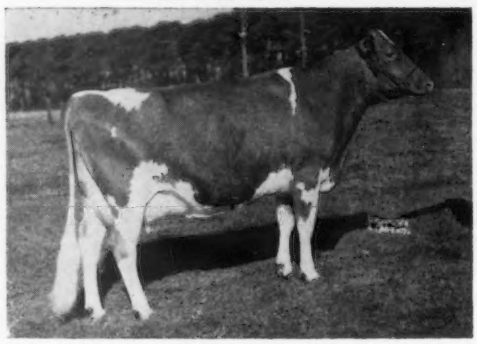

Mt. Ephraim D. Cecilia (VG '57 '61)
9737—517—5HIR—305—2x
Sold in the 1958 Green Meadow Sale for $2,500

She dam of —
Blakeford Miss Eleanor (VG 3 times)
Excellent in Udder
14734—781—Sr4—305—2x
13126—695—Sr3—305—2x
10892—578—Sr2—305—2x

A daughter of Fritzlyn Jeanette's Flash. ★ GOLD STAR SIRE ★.

She is the dam of Blakeford Fortune's Eleanor (IN SALE).

BREEDING STOCK FOR SALE
Clarence W. Miles
Eleanor A. Miles } Owners

BLAKEFORD FARM
Queenstown, Maryland

VISITORS WELCOME
Jack Ball, Manager
Telephone TA 7-7072

The farm is off the Queenstown—Centreville Road. Follow farm signs.

A DAIRYMAN'S DELIGHT

That's the information being received on the many FAME daughters throughout the country.

From KANSAS — We quote, "We are very excited about our FAME daughters. They are doing good in the show ring, have good udders and milk exceptionally well. **We have 7 FAME daughters classified — none were culled, 1 Excellent — 6 Very Good.**

Their Production

7560 lbs. Milk – 117 days – 2x
Daily average – 64.6 lbs. Milk.

5630 lbs. Milk – 91 days – 2x
Daily average – 61.8 lbs. Milk

4290 lbs. Milk – 86 days – 2x
Daily average – 49.8 lbs. Milk

10189 lbs. Milk – 214 days – 2x
Daily average – 47.6 lbs. Milk

12070 lbs. Milk – 334 days – 2x
Daily average – 36.4 lbs. Milk

10240 lbs. Milk – 305 days – 2x
Daily average 33.5 lbs. Milk

One just fresh – Milked 55 lbs. for the Tester."

From PENNSYLVANIA — We quote, "We just had a daughter of your FAME bull complete a record. We thought you would be interested in hearing about it — **16406 lbs. milk, 654 lbs. fat, 2 yrs.-4 mos.—305—2x.** She was milking 50 lbs. per day when we turned her dry. We never had a 2-year-old milk 50 lbs. before."

From OKLAHOMA — We quote, "Our FAME daughters are milking more than any 2-year-olds in our herd."

From MISSISSIPPI — We quote, "We have 2 FAME daughters that are the best uddered cows in our herd. We are milking over 100 cows."

IF PRODUCTION IS YOUR NEED — IN MOST CASES FAME WILL HELP YOU

GAYOSO VIEW FARM — Horn Lake, Mississippi

Address correspondence to J. E. Bowden, Box 3866, Memphis, Tenn.

JESSIE G. and J. E. BOWDEN, Owners **HERB BAILEY, Herd Manager**

MARGENDELL FARM COMPLETE DISPERSAL

AT THE FARM — CARY, ILLINOIS — OCTOBER 15, 1965 (1:00 P.M.)

Delbert H. Kingston & Sons, Owners — Telephone Area Code 312—639-2555

SELLING 43 HEAD — 24 COWS — 7 BRED HEIFERS — 12 OPEN HEIFERS

The present Margendell herd was founded on top brood cows purchased at the Curtiss Dispersal in 1954. Delbert Kingston had been manager of the Curtiss Candy Farms for 12 years, had assembled and supervised the development of outstanding herds in all five major dairy breeds. Prior to coming to Curtiss, Delbert had his own herd in Wisconsin, his father having started one of the early herds of Guernseys over 50 years ago. With his lifetime of experience handling livestock, Delbert knew that true breeding female families are a **must** in producing top cattle.

There is no herd of comparable size in the breed that has as much reproducing potential acquired from some of the breed's immortals, as will be found at Margendell on October 15.

8 Direct Female Descendants

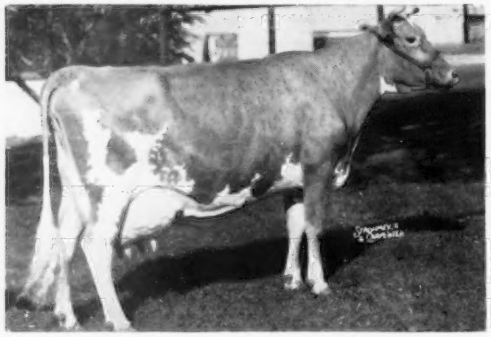

Quail Roost Noble Primrose (E). Sold for $17,000. Twice Champion at Waterloo. 13894—704—GG, 12415—630—4E, 15730—744—Jr4—365C—3x, 13411—644—5yrs—365—3x. A daughter of old Primrose, **Curtiss Candy Noble Primrose,** has a daughter, 2 granddaughters and a great granddaughter selling —

MARGENDELL FAY PRIMROSE (VG)
11797—697—6-2HIR—305—2x
By **Curtiss Candy Fabron.** Due Aug. 14, 1965 to Margendell Golden Cross.

MARGENDELL D. ROSE (VG)
12336—726—5-2HIR—305—2x
By **McDonald Farms Supreme Deanie** out of **Fay Primrose.** Due Nov. 14 to Margendell Golden Cross.

MARGENDELL VERITY ROSE (VG)
By **Margendell Philosopher** out of **D. Rose** (above). Due Feb. 15, 1966 to Golden Cross.

MARGENDELL QUEEN KAREN
Born Jan. 7, 1963. By **His Majesty** out of **Margendell Noble Primrose.** Due Sept. 10 to Golden Cross.

In Sale With 3 Daughters

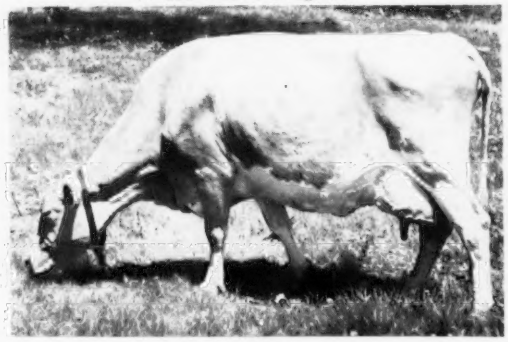

MARGENDELL NOBLE DEBORAH (VG). 12693—624—Sr3HIR—305—2x, 13014—654—Sr4HIR—305—2x, 11369—577—5HIR—305—2x, on retest with 3829—213—5-9HIR in 68 days. **Deborah** is by **McDonald Farms Supreme Deanie** out of **Curtiss Candy Noble Deborah** ($10,500), she out of Noble Primrose. **Deborah** is dam of the following, all in sale —

MARGENDELL QUEEN DEBBY (VG)
Born March 8, 1962. 9771—489—2-5HIR—305—2x (pending). Due Aug. 18 to Henslee Farms V. Fame. She is by **Margendell His Majesty.**

MARGENDELL QUEEN PRIMROSE
Born April 21, 1965. Full sister to **Queen Debby.**

MARGENDELL T C DEBORAH
Born March 15, 1964. A daughter of **Gayoso View Top Command.**

Deborah is also dam of **Margendell Golden Cross,** service sire to many females in the sale, and now in service at McKerrow Farms.

Daughter And 2 Granddaughters Selling

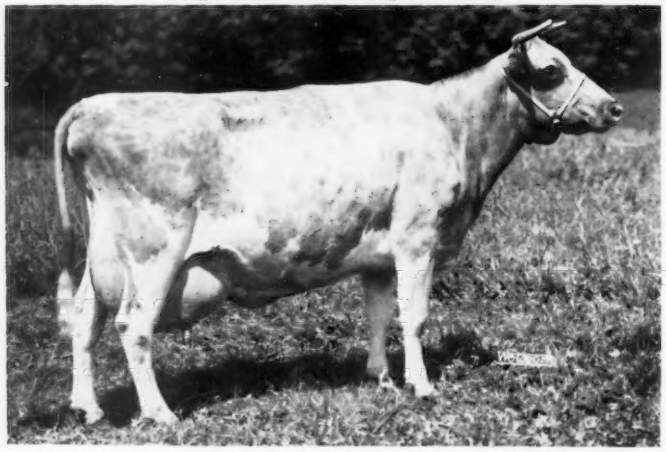

St. James Count's Verity (E)

Picture taken at 15 years of age when she was Grand Champion, Illinois Parish Show.
14624—741—Sr3—365—3x, 15362—765—5yrs—365—3x, 18772—924—6yrs—365—3x. 1st 4 Yrs., Sr. & Gr. Ch., member 1st Dairy Herd, Ill., 1946; 1st 4 Yrs., Sr. & Gr. Ch. Iowa, 1946; 1st 4 Yrs., Ind., 1946; member 1st Dairy Herd, DCC, 1946. 1st. Res. Sr. & Gr. Ch. Aged Dry Cow, RWF, member 1st Dairy Herd, 1st Graded Herd, 1st King Creek Farm Trophy, 1948. Member 1st Dairy Herd, DCC and Int., 1951. **Verity,** as her record will attest, had that great combination of type and production backed by generations of top cows. Both her granddams were members of winning Gets at Waterloo. **Verity** was the dam of Curtiss Candy Verity Lad, that wrote breed history at Archie Jenkins' in Wisconsin.

Herd classified in 1964 with an average of 85.72%. 1964 Production 22 HIR records average 10835 lbs. milk, 555 lbs. fat, ME—305—2x.

Selling Is Her Daughter And Granddaughters —

MARGENDELL LOYAL VERITY (VG)
5 records include 10591—525—Sr4HIR—305—2x, 11599—549—5HIR—305—2x.
Sire: **Curtiss Candy Loyal Curtiss.** She is dam of Margendell His Majesty that has 10 daus. that av. 11661—549.

MARGENDELL COLLEEN
Born July 3, 1963. An outstanding heifer by **McDonald Farms Supreme Deanie,** thus full sister to His Majesty. Colleen is due Sept. 18 to Margendell Golden Cross.

MARGENDELL T C VERITY
Born Aug. 5, 1964. A daughter of **Loyal Verity** by **Gayoso View Top Command.**

THE MERRYMAN COMPANY
SPARKS, MARYLAND

SALE MANAGED BY
ASSISTED BY

ILLINOIS GUERNSEY BREEDERS ASSOCIATION, INC.
5 North River St., BATAVIA, ILL.